

**PATHOLOGY IMAGES  
COMPILED**

---

**INTEGRATED MODULE**

# CVS

Waviness 30m - 4hr  
earliest

Mottled  
24hr - coag necrosis  
1-3d - Neutrophilic infil<sup>n</sup>

yellow border  
3-7d: Mphgs  
Hyperemic border

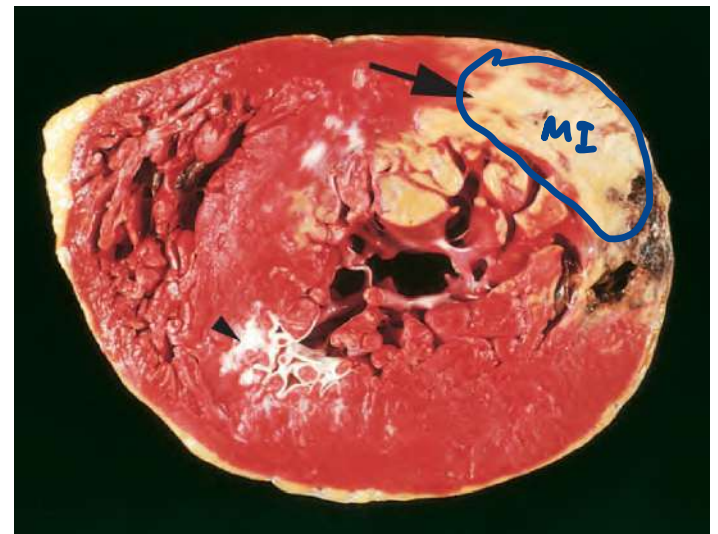

TTC - LDH Flipping:  $\curvearrowright$   
(N): LDH 2 > 1

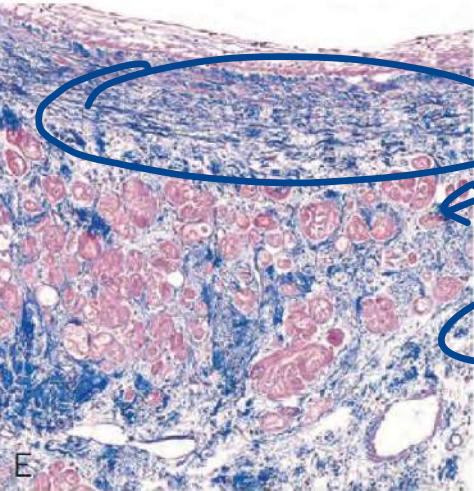
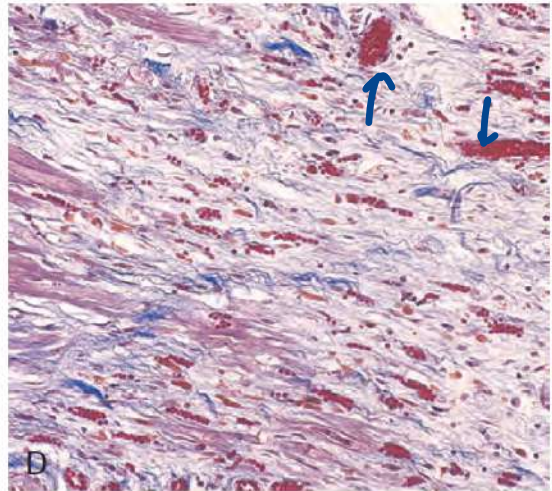
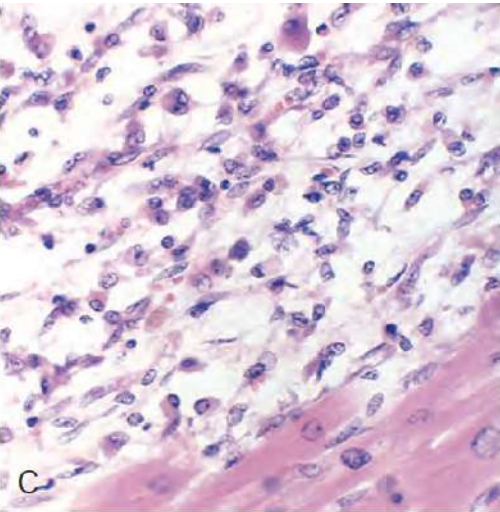
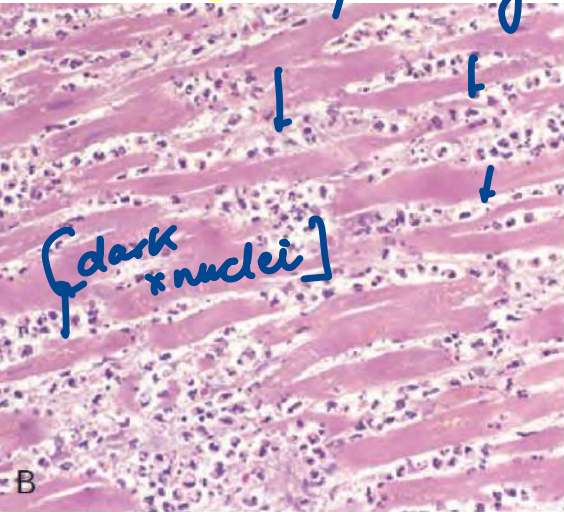
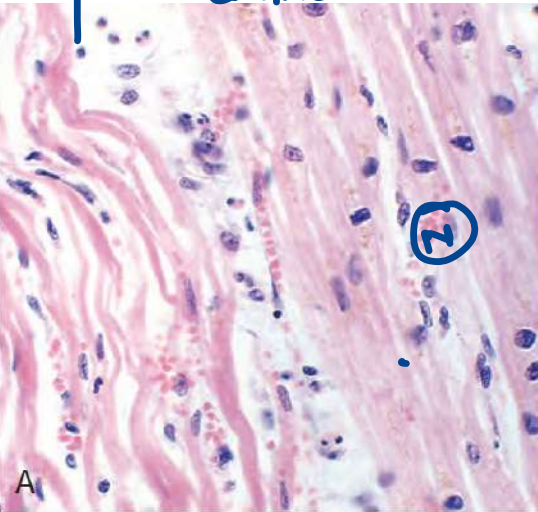

inclusion:  
Fibrous  
Scar  
collagen  
>14d  
Scar

7-10d - Granul<sup>n</sup> tissue  
tan

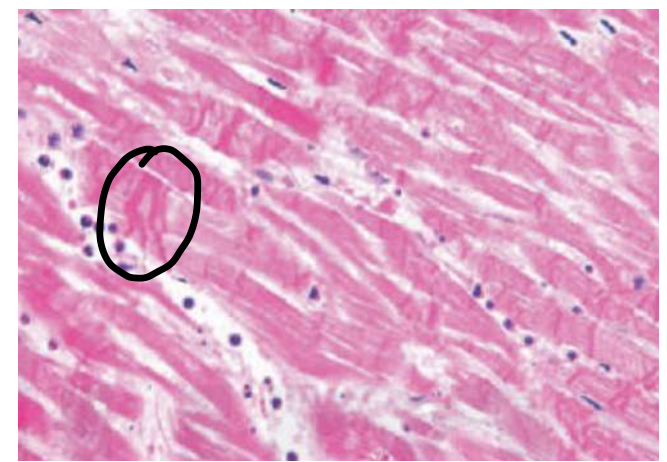

Reperfusion - contrac<sup>n</sup> bands  
free radical

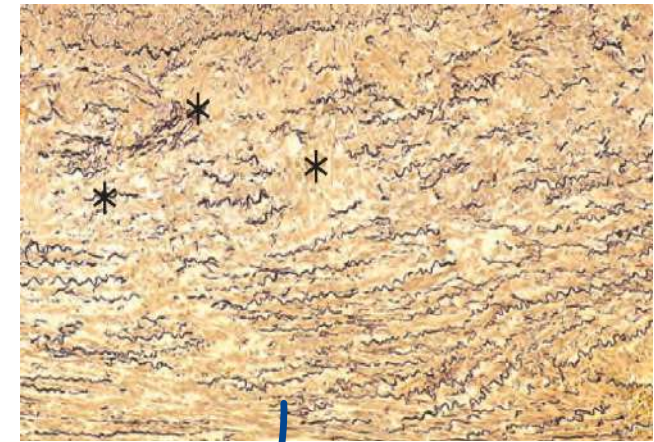
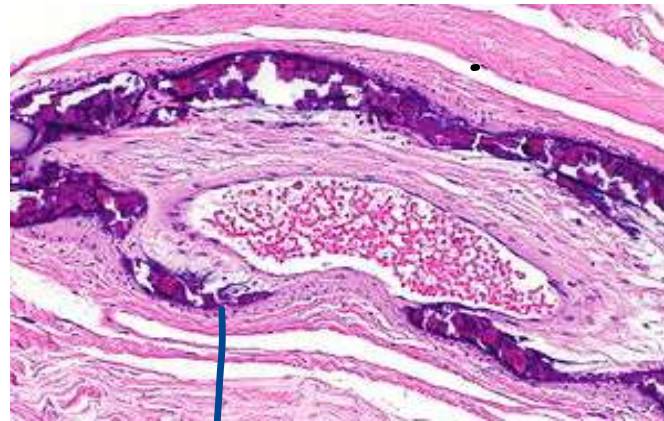
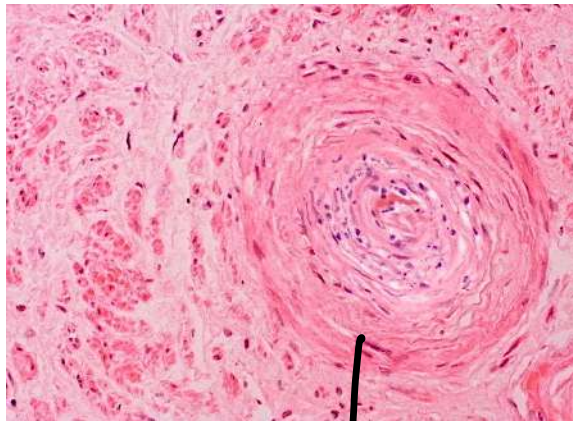
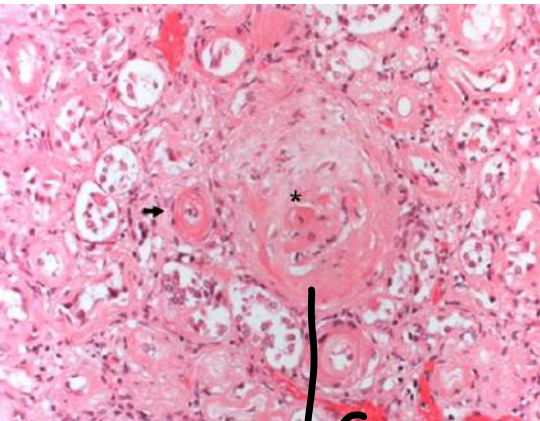

**Hyaline**

(plasma prot subendoth)

- DM
- Hgtn

• Leather grain

**Hyperplastic**  
(malign hgtn)

• Flea bitten

Monckeberg medial sclerosis  
• aging

cystic medial degeneration  
• Magan's



Telegram: @brainandscalpel  
t.me/brainandscalpel

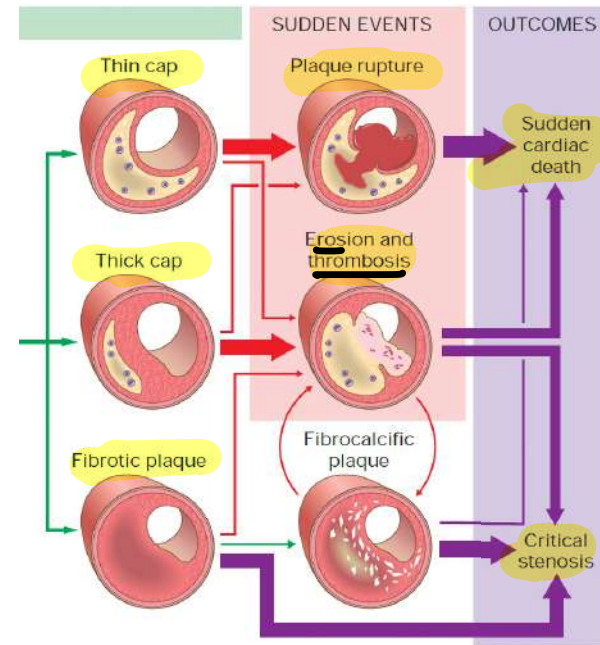
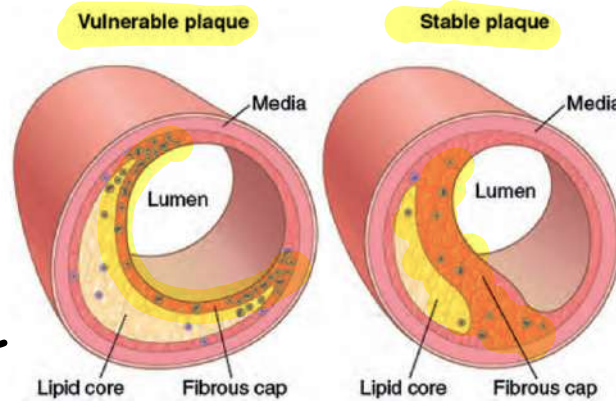

+ve remodeling  
→ lumen ↑

-ve remodeling  
→ lumen ↓

lumen ↓ stenosis

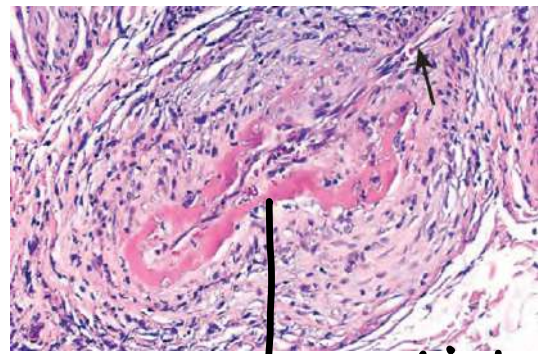
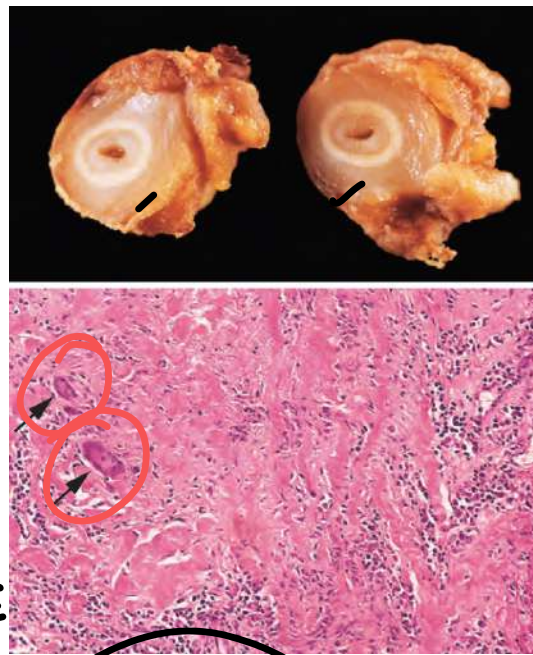
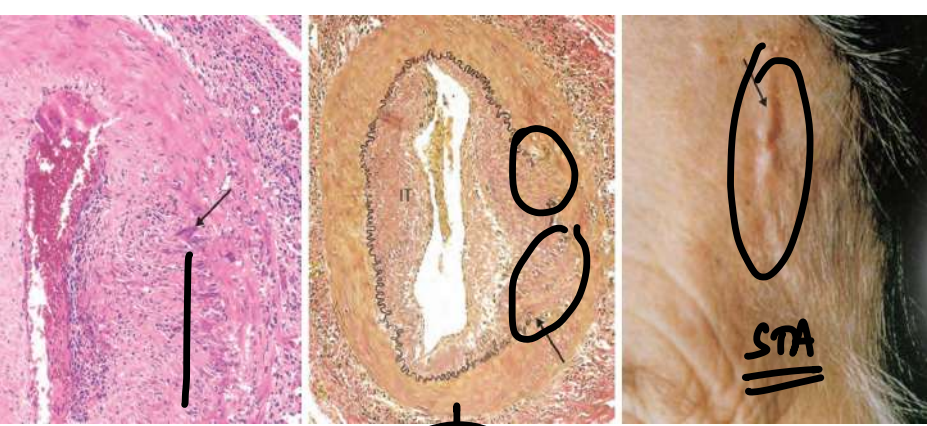

Giant cell  
skip lesions

WG

>50yr  
(GCA / temporal) ICA  
L  
optimalnic  
A

1st - steroids  
Gold std → Bx

Takayasu  
LSCA

<50yr

VL - diff in BP

Fibrinoid necrosis  
+ skip L  
PAN - PA No H&C Ag  
GN No 1/30%

Smoker or  
TMD /  
Buerger's

orkscrew  
collaterals  
A/V/N  
x lymphatics

supraaortic AS  
Aortic dissection  
predilect

W-U-C-ANCA

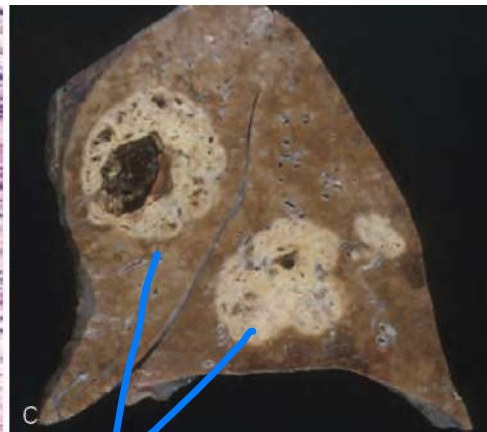
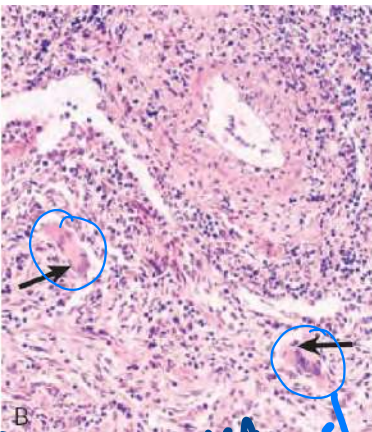
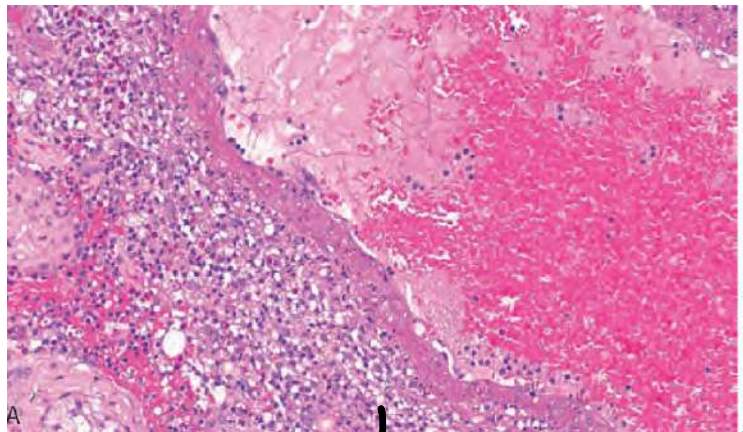

leukoclastic vasculitis

eosinophilia  
MPA / GS  
p-ANCA  
granulomas  
EGPA

Granuloma

WG / GPA

URT / LRT / B → x granulomas

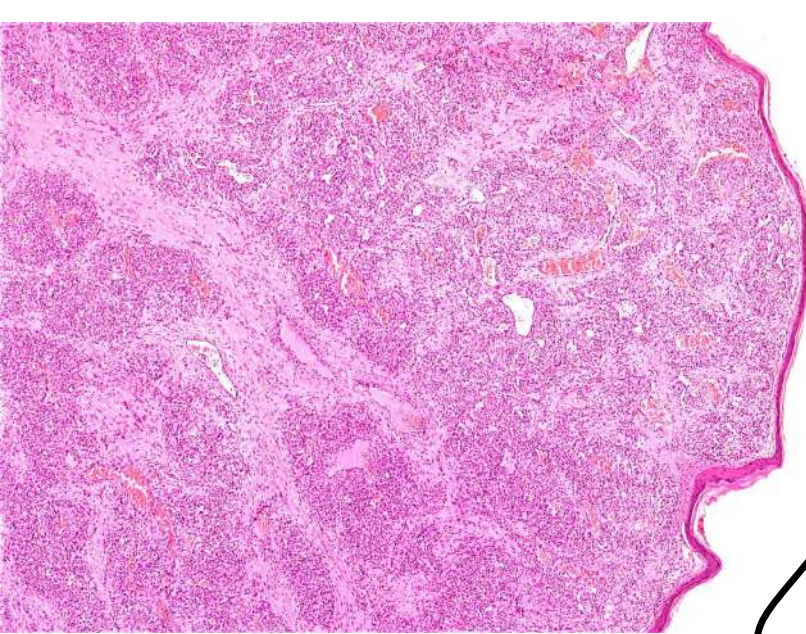

Capillary hemangioma

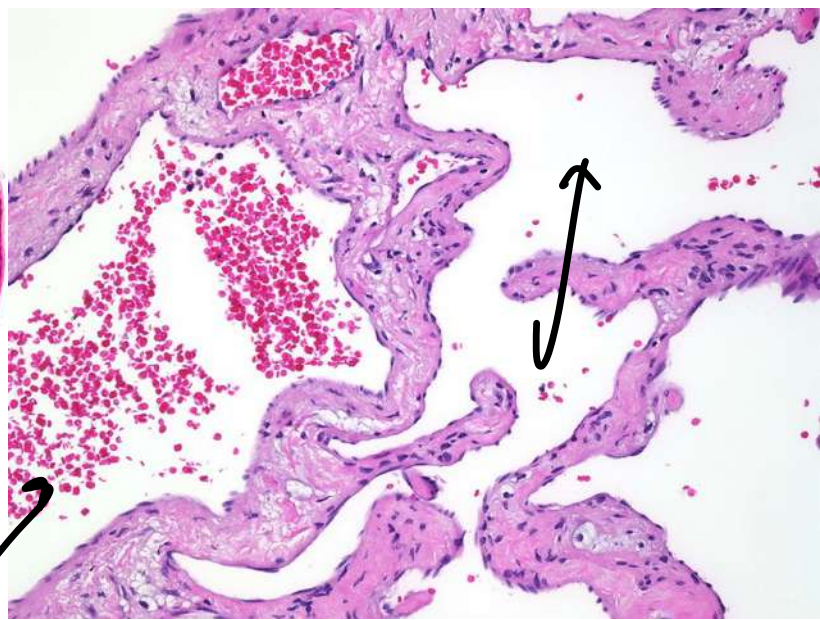

Cavernous hemangiomas  
• Kasabach Meitz S<sub>1</sub> - thrombocytopenia



HN (+)

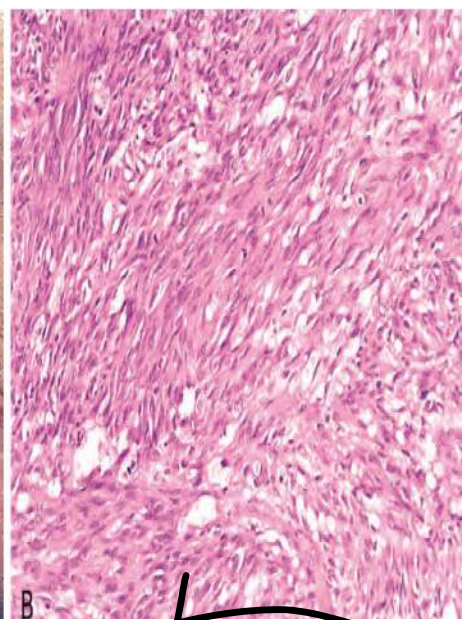

Spindle cells  
Kaposi sarcoma

HHV8

*H. pylori*  
*T. whipplei*

Warthin - Stoney - B. henselae  
Quarantine  
Bacillary angiomatosis

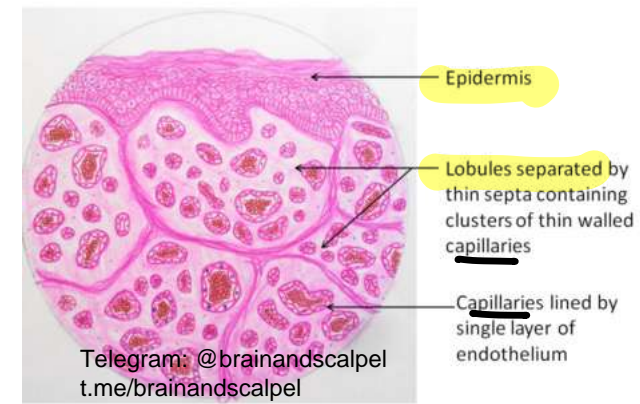

Telegram: @brainandscalpel  
t.me/brainandscalpel

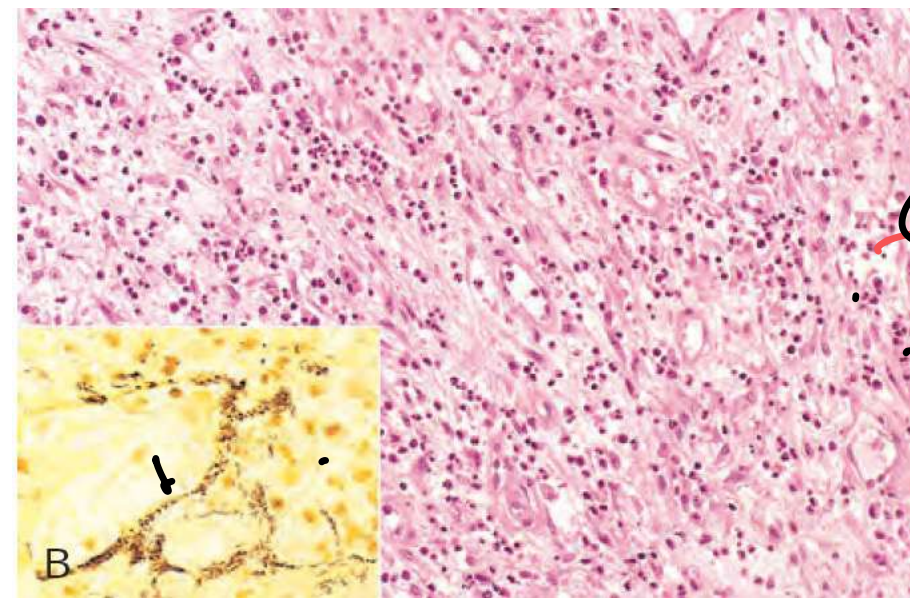

B

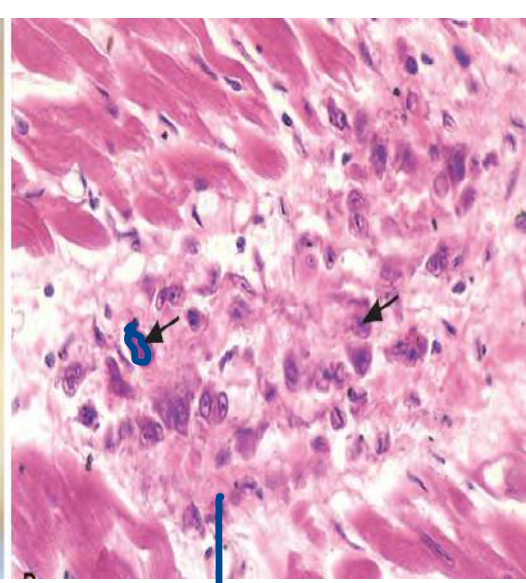
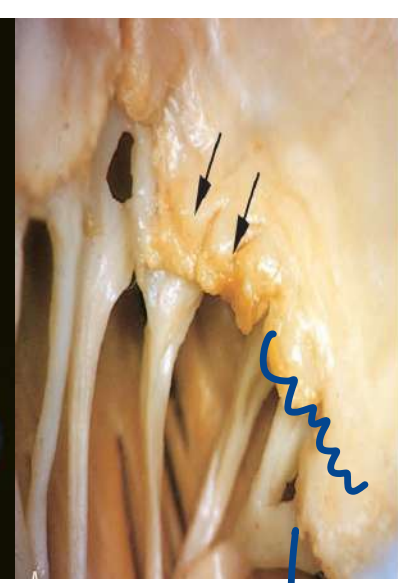
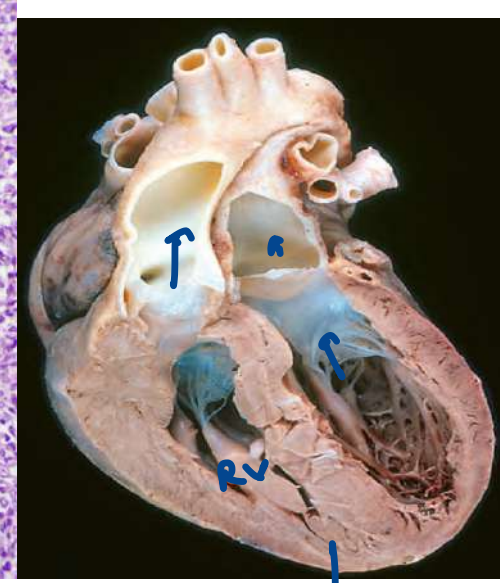
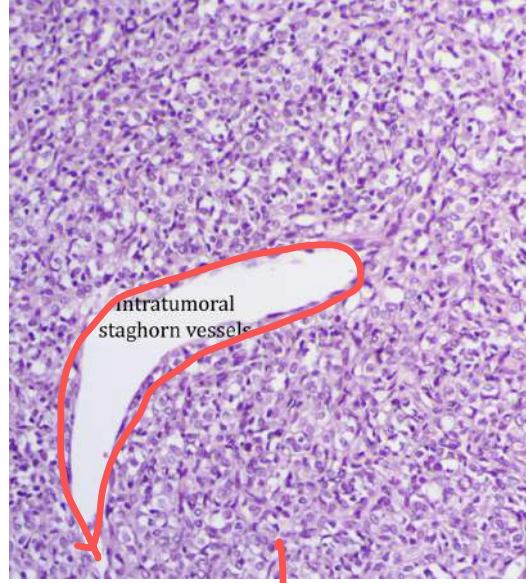
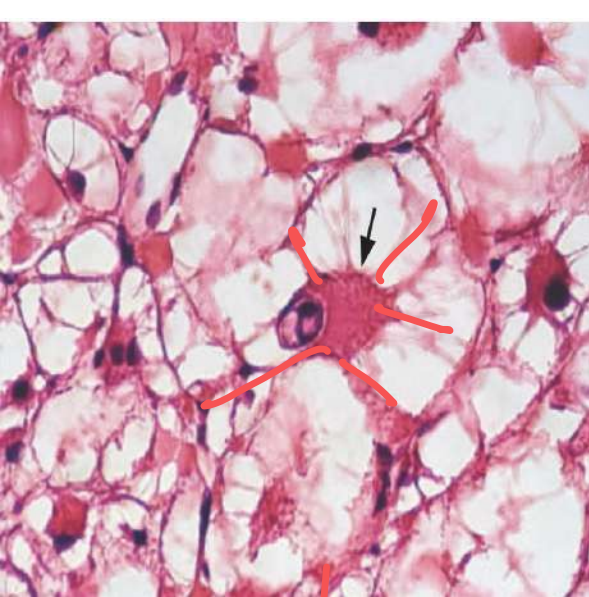

Spider cells

Rhabdomyoma

TSC mc child

mc adult: Myxoma → Lepidic cell

↑  
Corney complex - looking

Staghorn  
bv  
Hemangiopericytoma

plt: ET  
calculi:

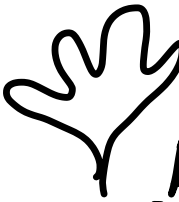

proteus

d- TGA  
(L-TGA = corrected)

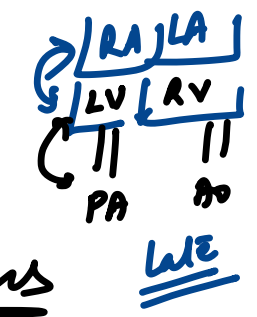
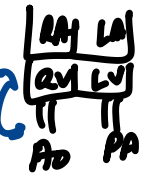

RHD

Archoff bodies  
Catepillar  
Anitzschow cells

all / mc: Myocarditis

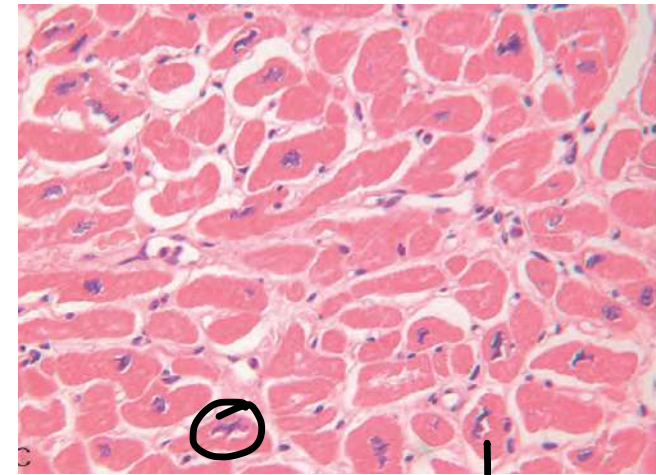

alcoholic  
 Ninja star nucleus  
 DCM me: titin

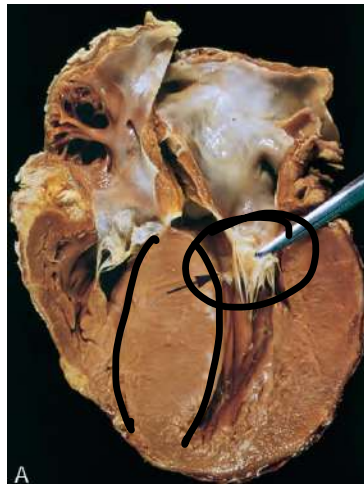

HOCM  
 me: MHC  
myosin  
 me of death: Arrhythmias

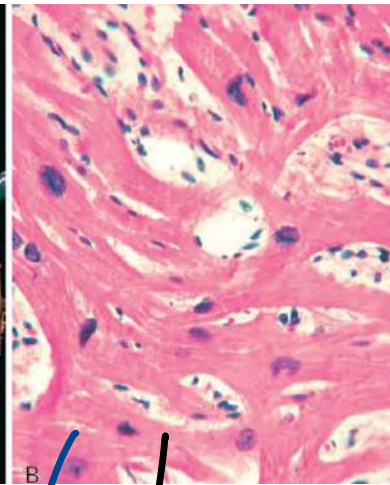

↓  
 myofibrillar  
 disarray

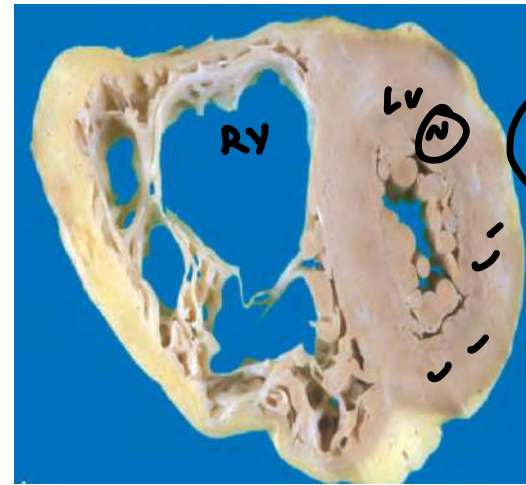

ARVD → ECG: Epsilon wave  
 S<sub>x</sub>: Naxos S  
 Gene: Plakoglobin  
 // woolly hair  
 keratoderma

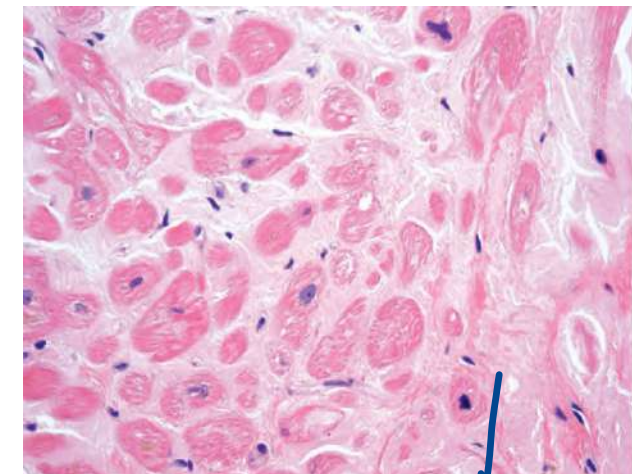
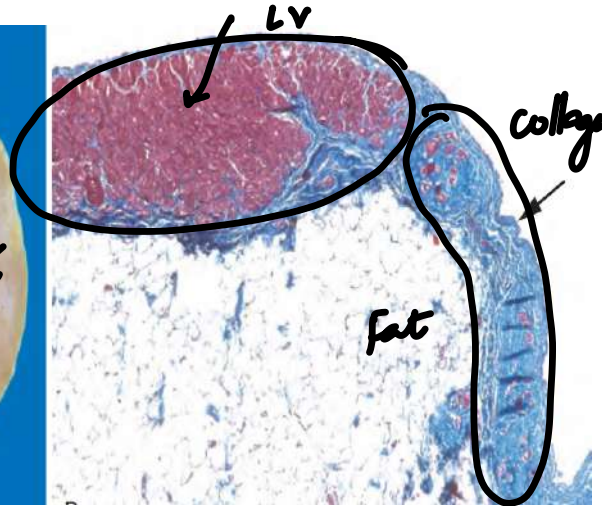

pinkish  
amyloid

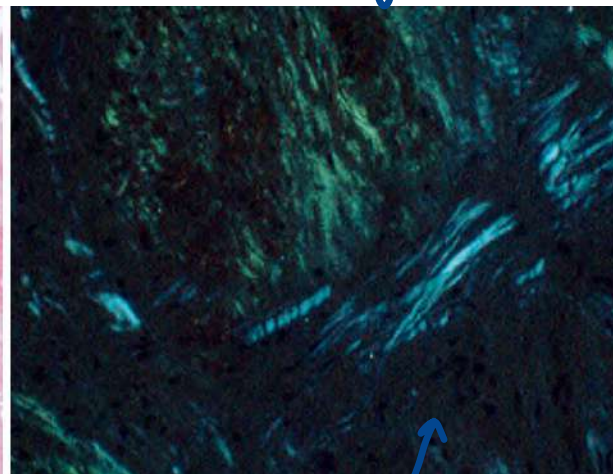

Salmon pink  
Congo red - PM : appk green

amyloidosis  
ACM

# RESPIRATORY SYSTEM

Naxos Sr / 1994

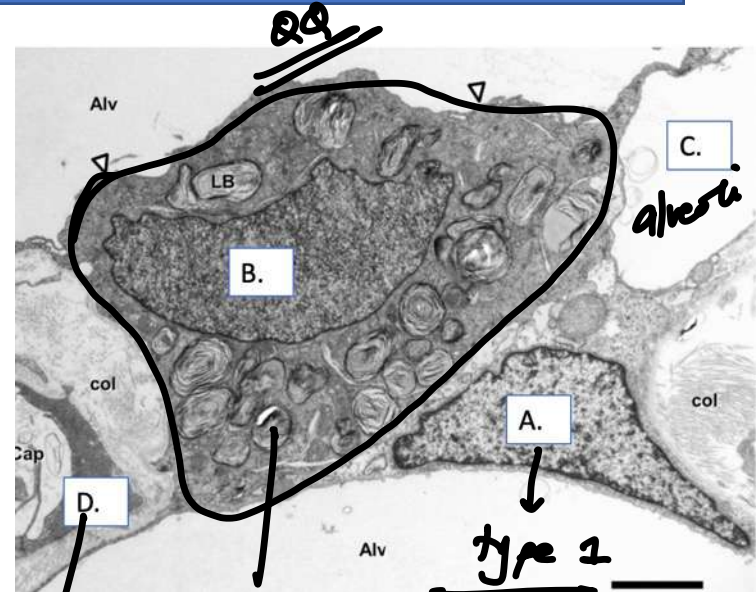
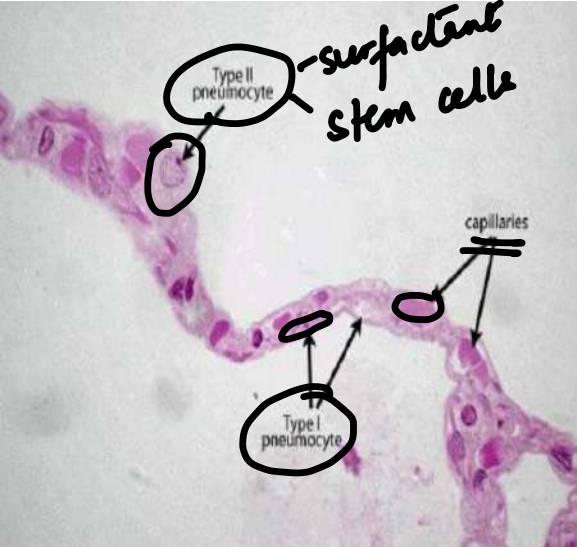

nasal-terminal bronchiole

terminal  
ciliated + columnar

squamous alveoli

endothelium LB - type 2

ciliated  
pseudostratified  
columnar

exc - vocal cords  
epiglottis - vocal

NK strat squamous

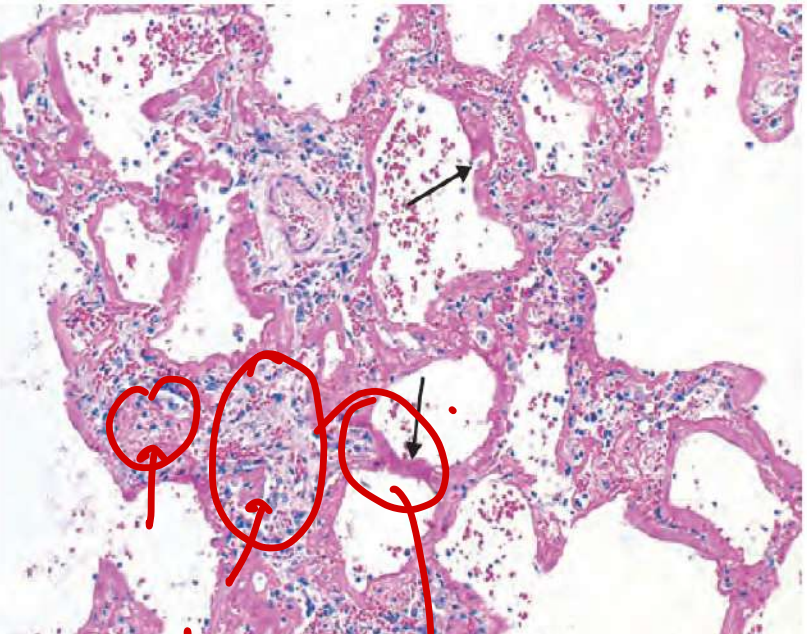

prelim  
ARDS

HMD  
Hyaline memb:  
fibrin + denudat  
epith + WBCs

DAD

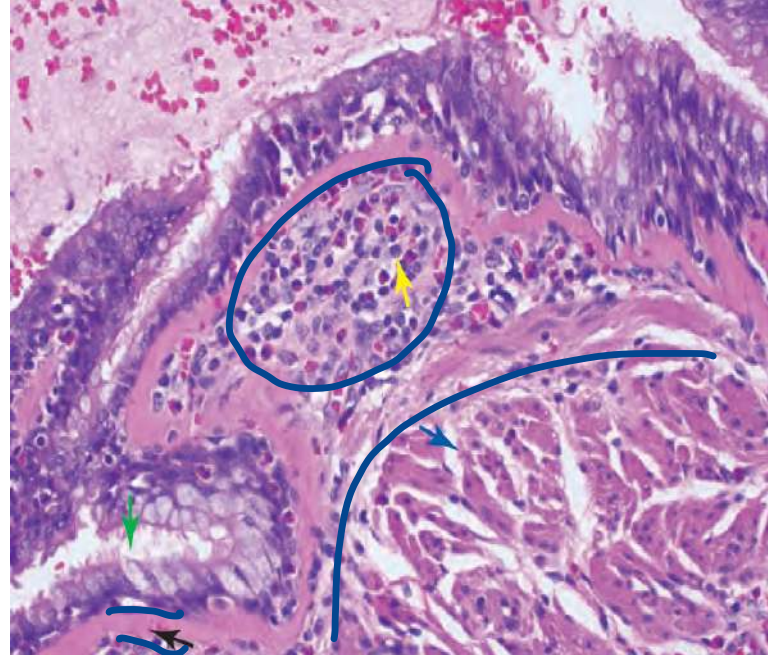

GREEN: Goblet cell hyperplasia  
BLACK: Sub-BM fibrosis  
YELLOW: eosinophilic infiltrate  
BLUE: muscle hypertrophy

Asthma

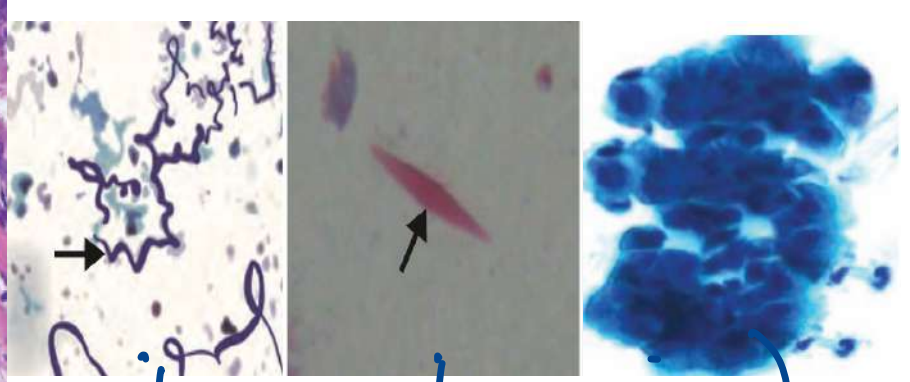

Cruschman spirals  
|  
mucous plugs

C-L crystals  
|  
galectin -10

Creola bodies  
|  
ciliated Column epithelium

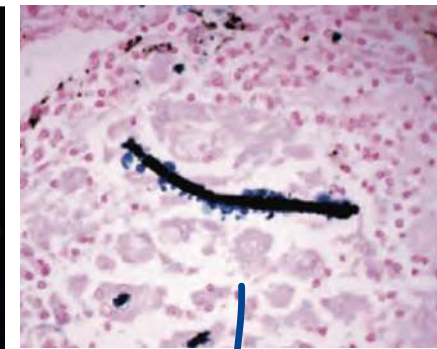
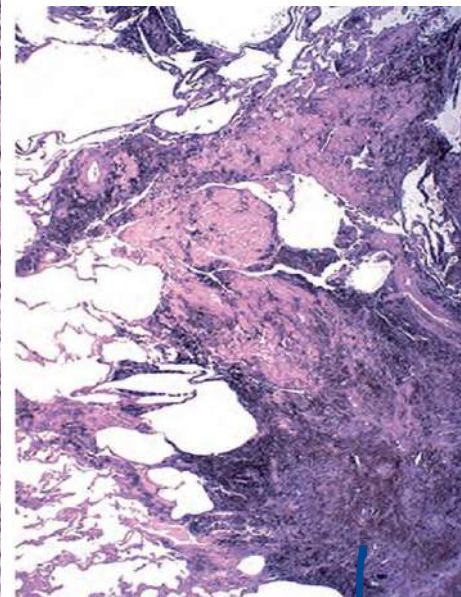
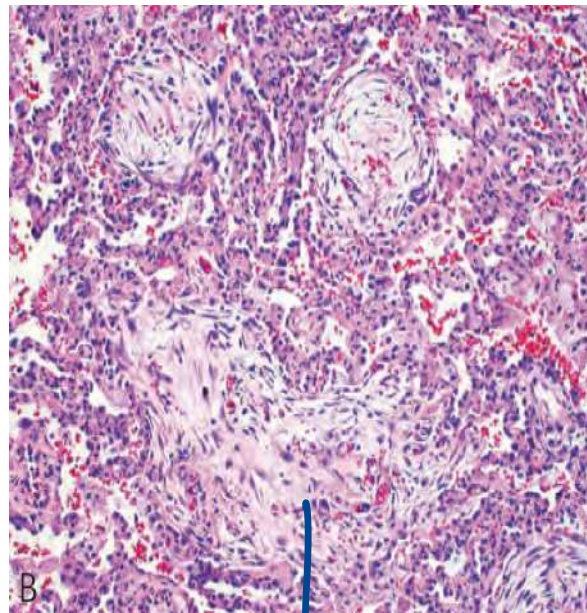
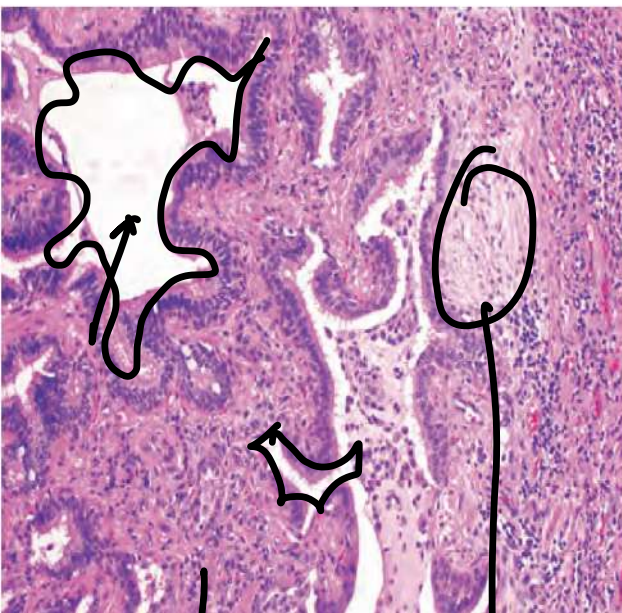

Honeycombing  
VIP / IPF  
 CTD / Drugs / RT / idiop  
 Pirfenidone - TyFB  
 Nintendanib - PDGF

Masson bodies  
COP = OP

Anthracois  
 LWP

Silicosis  
 ↓  
 progressive massive fibrosis (PMF)

Drumbell bodies  
Asbestosis  
 ↓  
Pericarditis  
.COM  
 NF

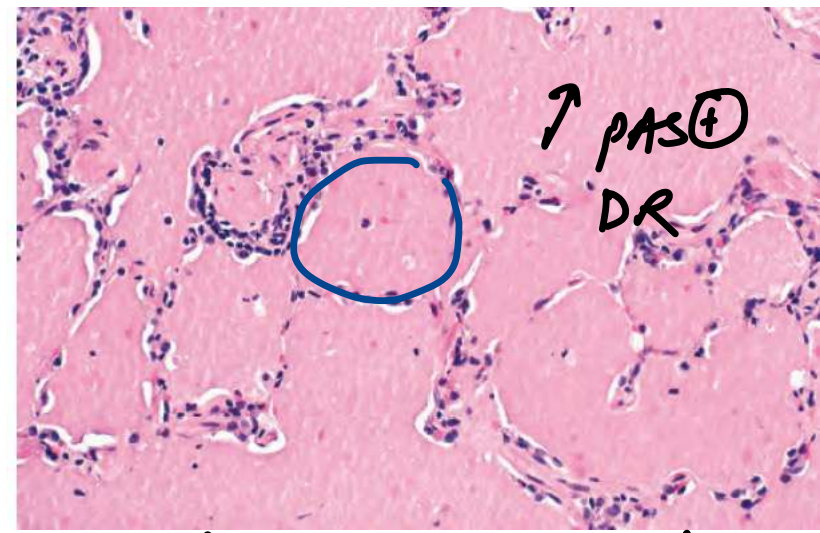
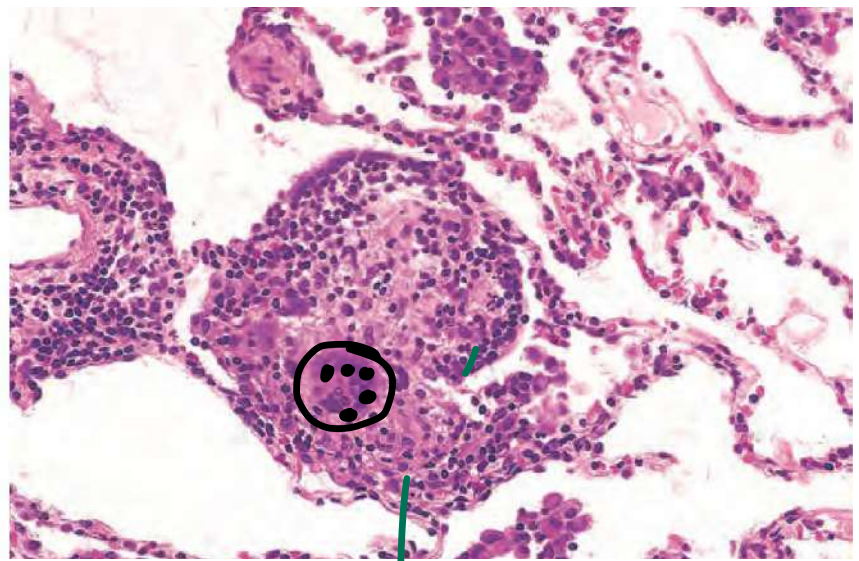
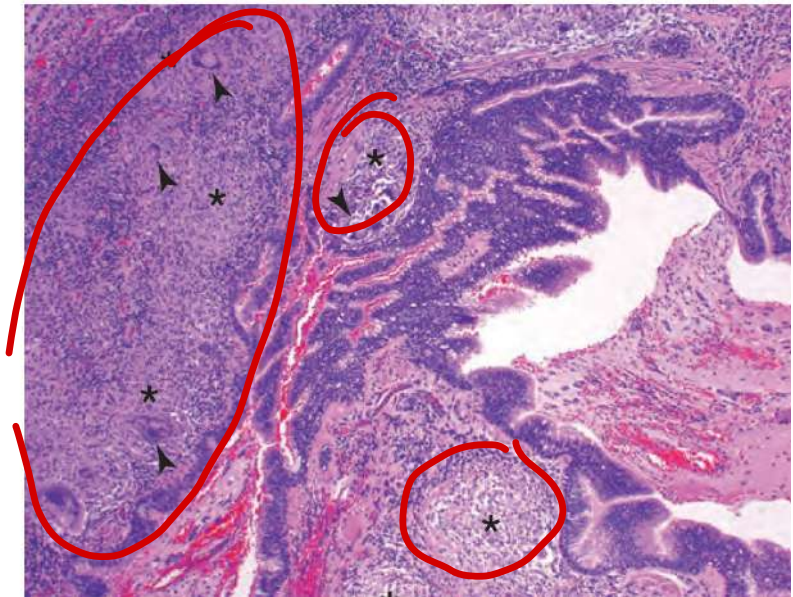

NC granulomas: sarcoidosis  
naked

farmer - cough, dyspnea

HSP

granulomas +  
WBCs

type 4/3 > 1

neonate + h/o sibling death  
 RD

PAP

ABCA3

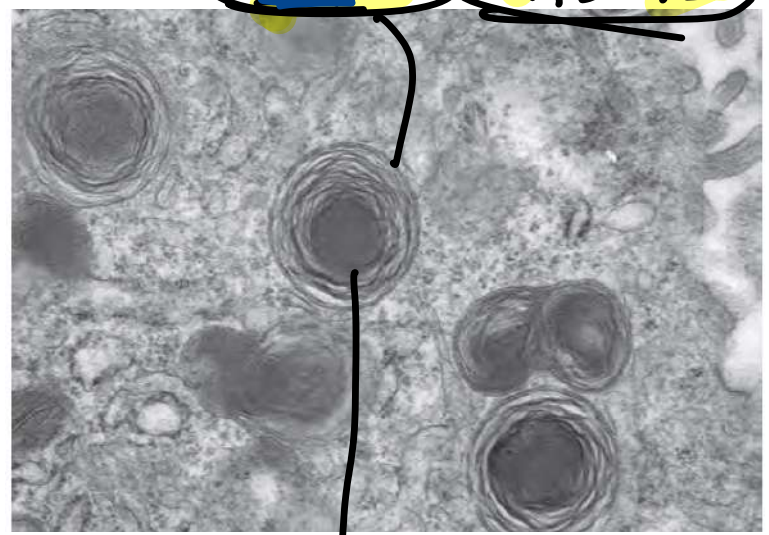
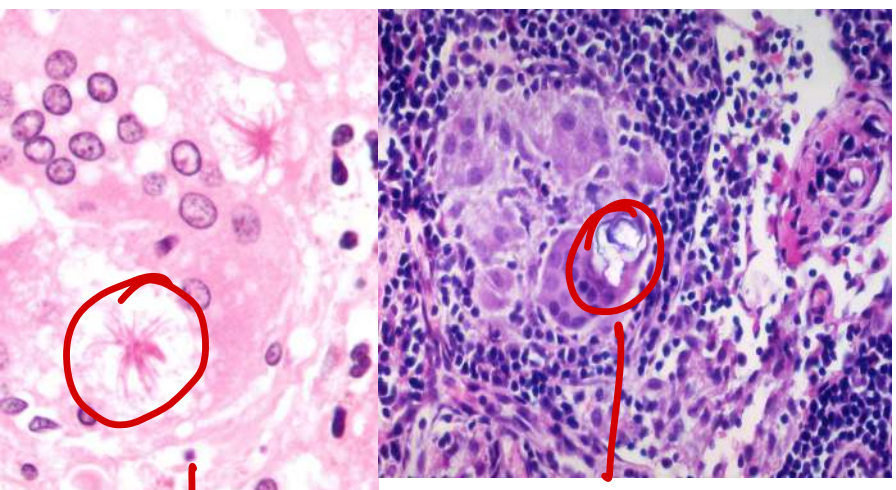

diastase sn → glycogen

type 2: dense core

Telegram: @brainandscalpel  
 t.me/brainandscalpel

Ateloid

Schaumann  
 sporadic

lepidic mucinous  
adenoca

DAB → TTF1 /  
Napsin A

keratin - sq cc p40/p63

EM

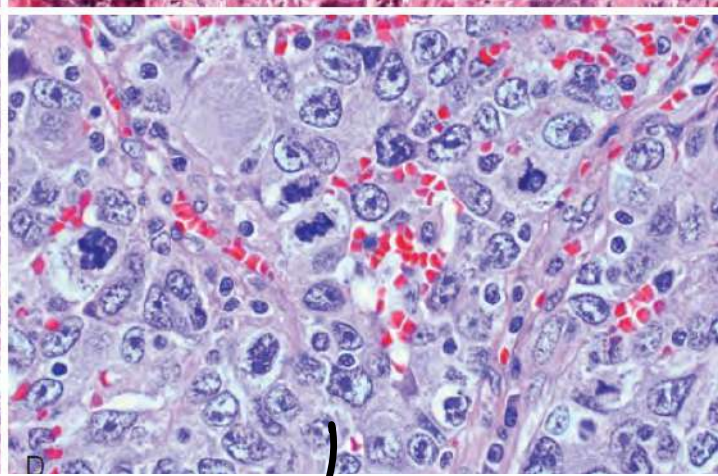
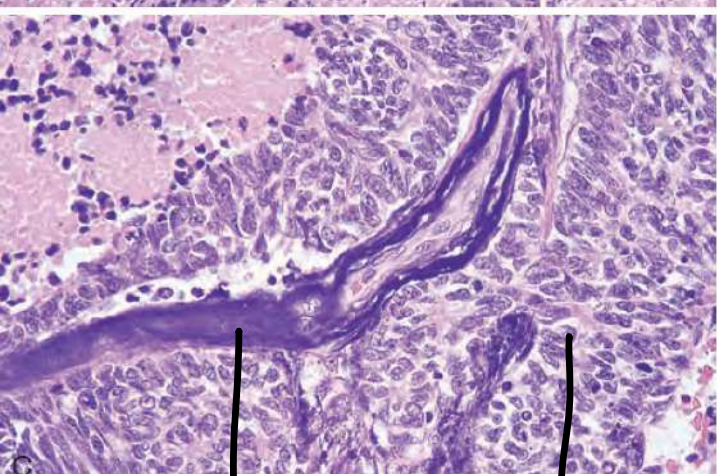
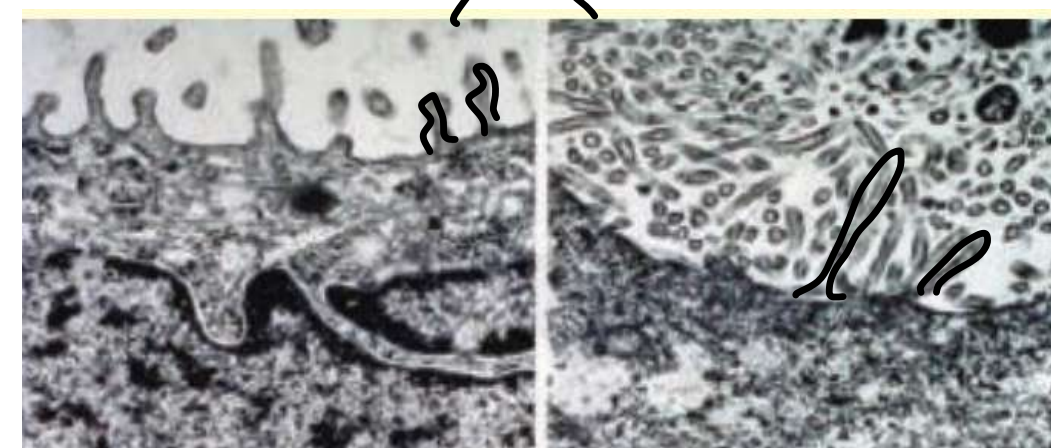
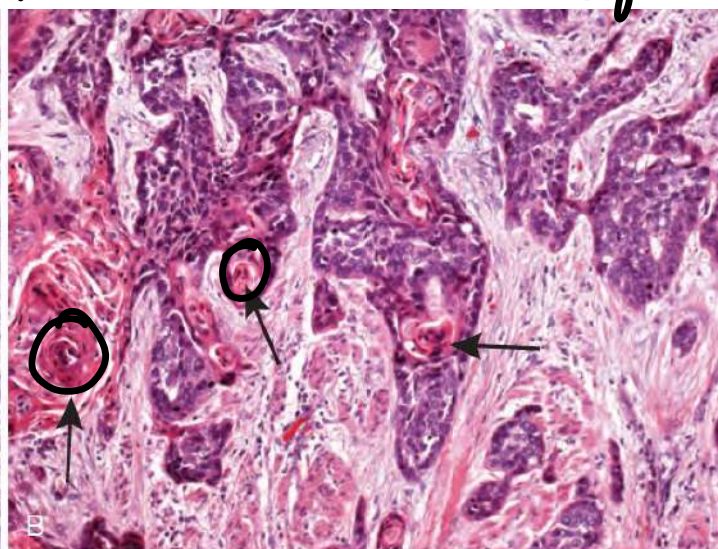
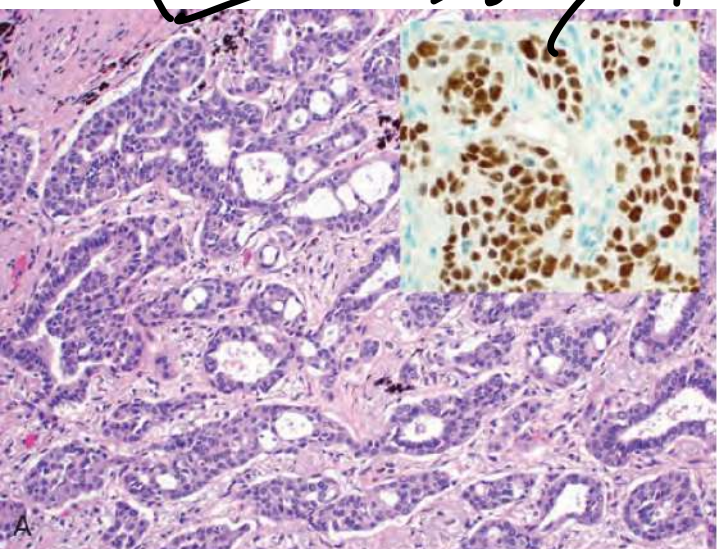

short : adenoca

long slender : mesothelioma  
| 14C  
calretinin ⊕

Aztopandi

salt & pepper

large cell car

small cell

NSE / synaptophysin / chromogranin

small cell (carcinoid)  
pheo / NET

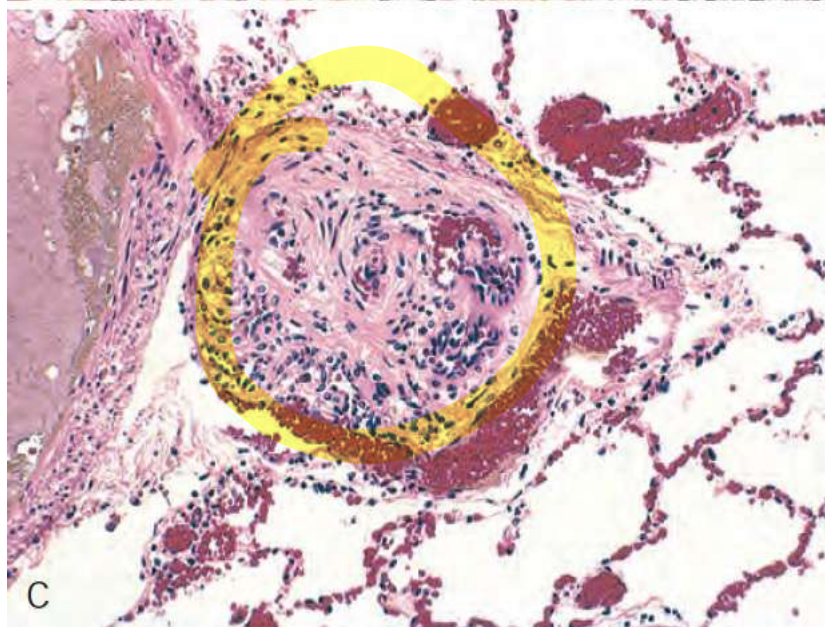
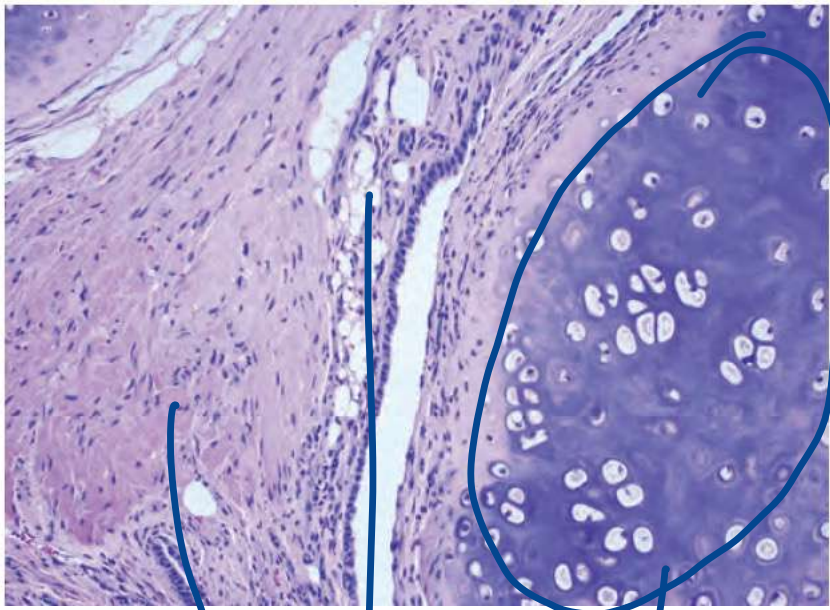

fat  
Stroma  
Cartilage

Hamartoma

PA

Plexiform  
arterioopathy

PAM

mc: BMP2  
1° PAM

# GI SYSTEM



surface mucous

stomach

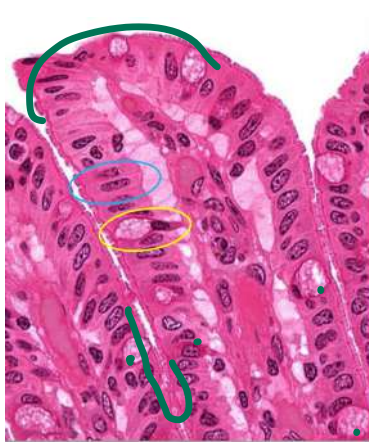

SI



↑↑ goblet  
LI

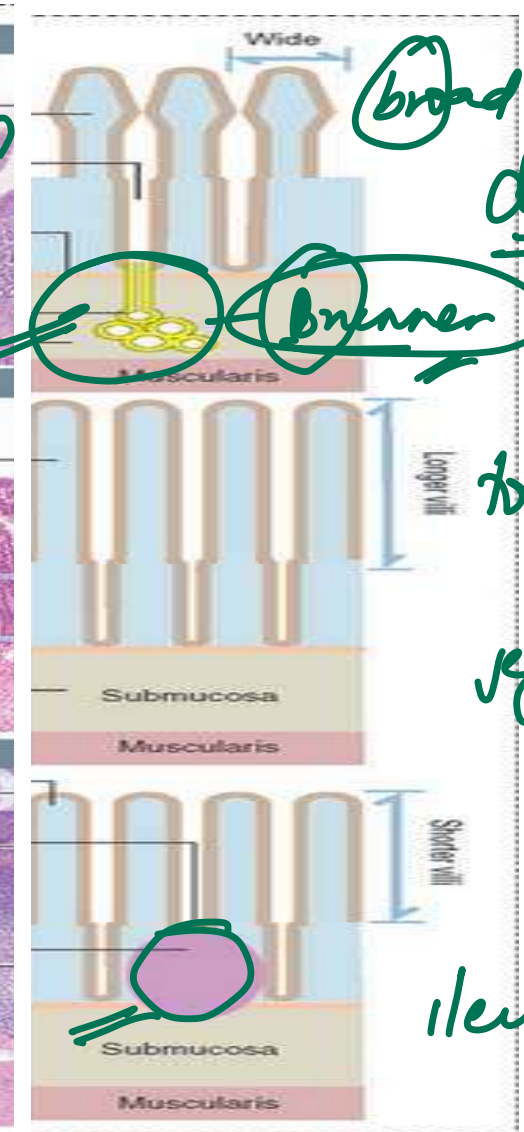
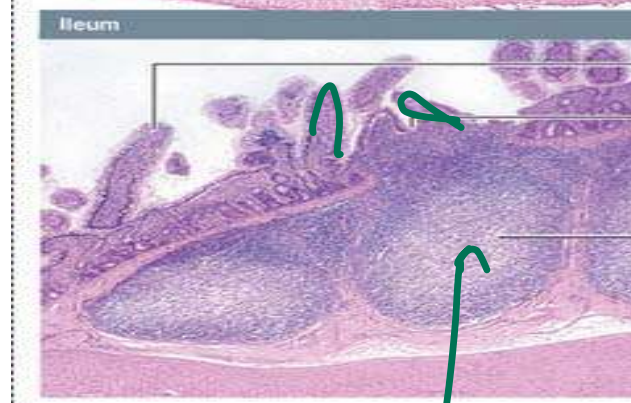
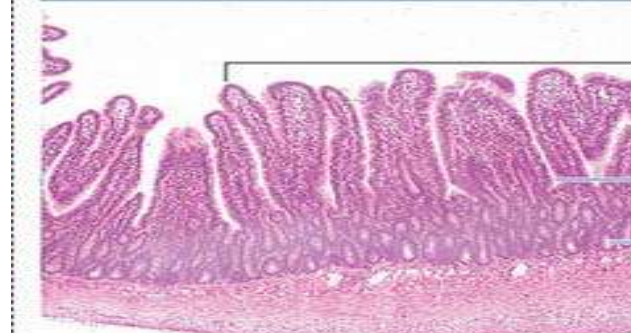
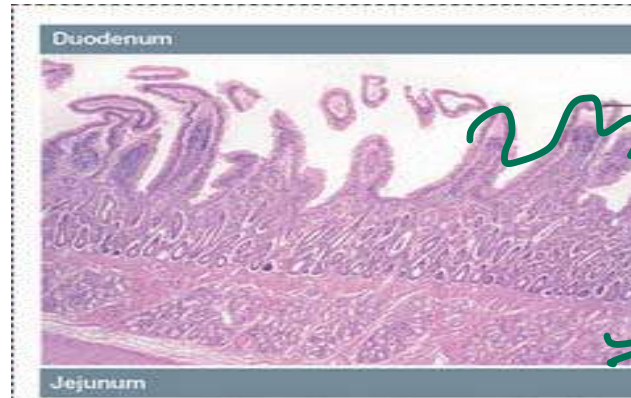

broader  
duod  
Brunner BER

longer  
jejunum

ileum

peyer's LP

	Duodenum	Jejunum	Ileum
Epithelium	Columnar Striated border Few goblet cells	Columnar Striated border goblet cells+	Columnar goblet cells++
Villi	Broad Spatula Shaped Closely packed	Tongue-shaped Different heights	Few thin finger-shaped
Lamina Propria	Crypts+ No Peyer's patches	Crypts+ Diffuse infiltration of lymphocytes No Peyer's patches	Crypts+ Peyer's patches extend into submucosa
Submucosa	Mucus secreting Brunner's glands	Only connective tissues and blood vessels	Peyer's patches

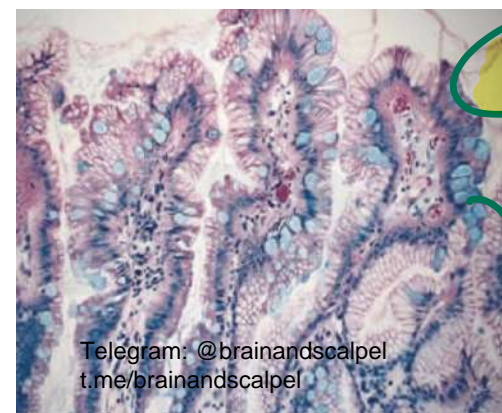
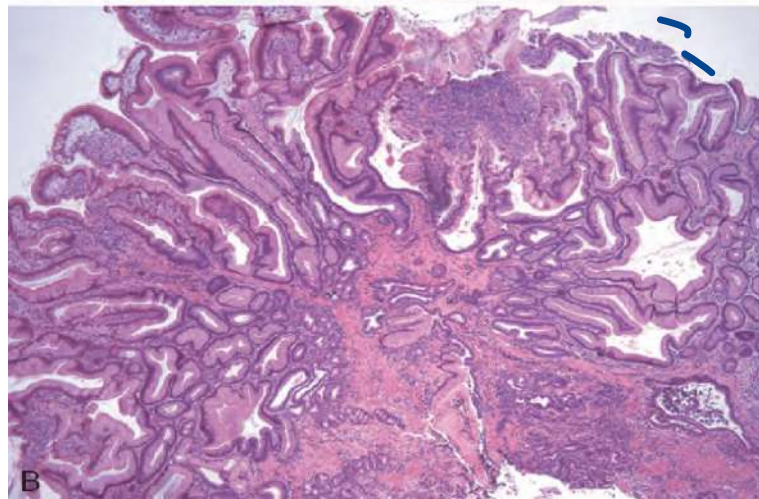
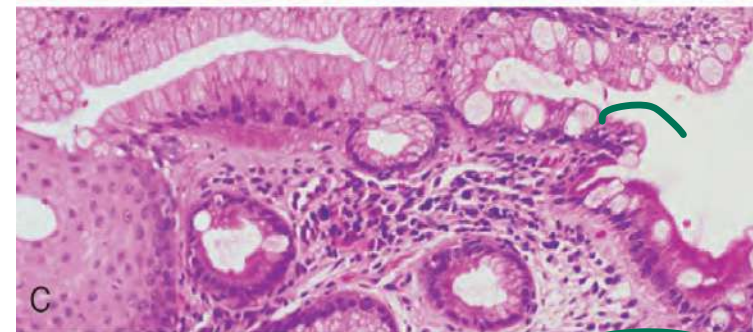
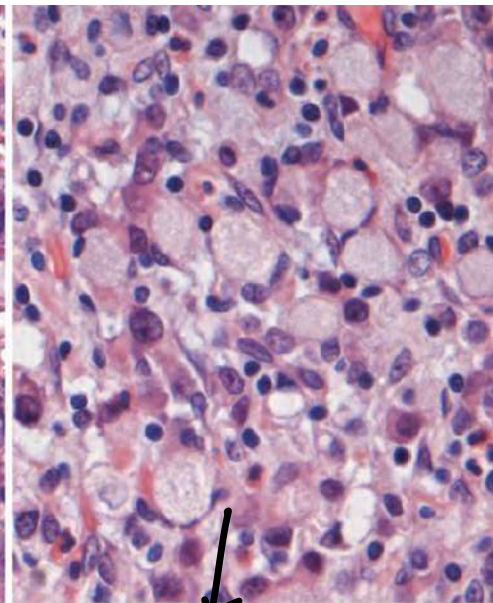
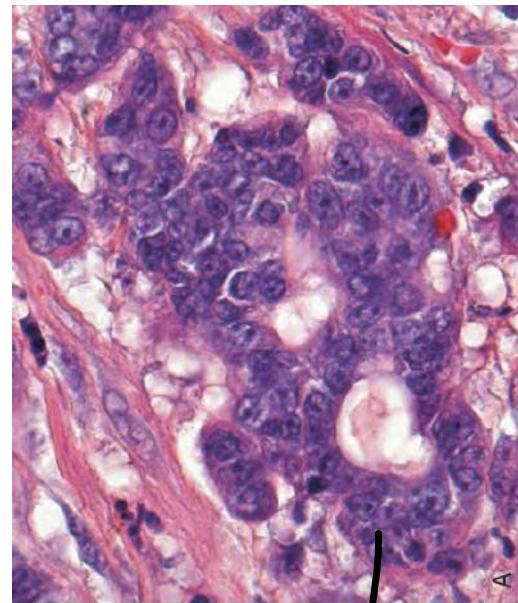
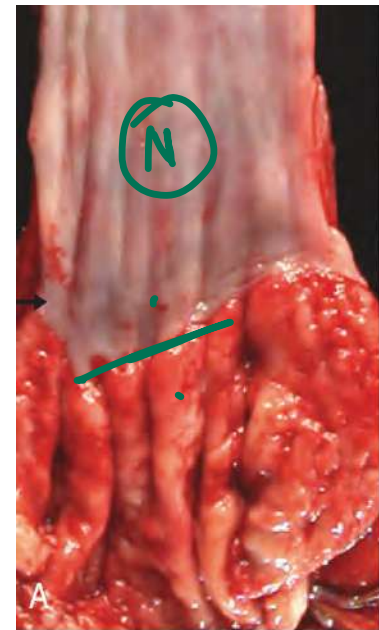

**Barrel's**  
 Intestinal  
 + Goblet cells  
 acidic mucin — Alcian blue

Intestinal  
**Signet-ring**  
**Lauren**  
 Diffuse  
 lympho plasma  
 CDH 1  
 E-cadherin  
 loss of  
**. LCIS**  
 Chief cells → tough

**Meningeal's**  
 T4F d  
**Cerebriform**  
**foveolar cell hyperplasia**

**Sezary Sp**  
**inv papilloma**  
 . pancreatic cell  
 ↓  
 eosinophil  
 . Chief cells → tough

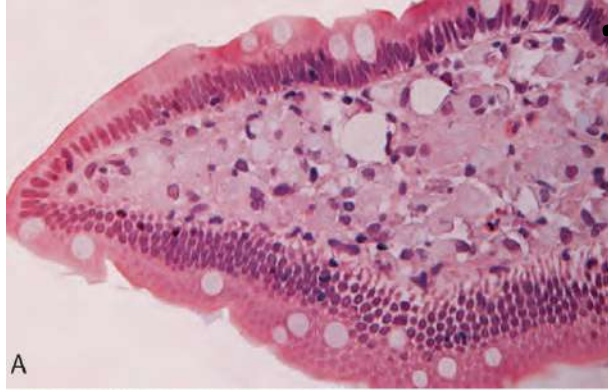
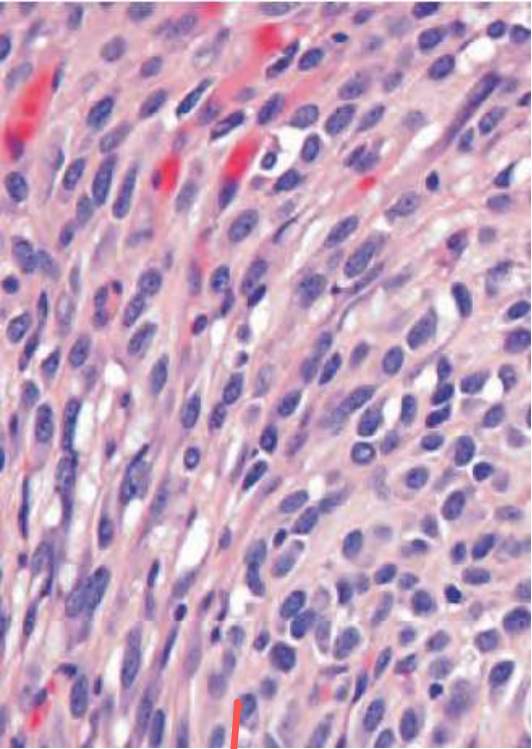

foamy xanthomas

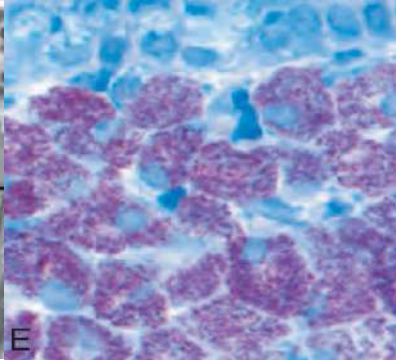
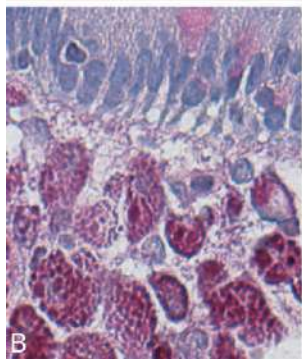

brush border

Giardia

Cryptosporidiosis  
HIV+

Spindle cells  
GIST  
mc: CKIT = CD117  
CD34  
most sp: DOG1

PAS + DR  
Whipple's  
CAN neurol  
♥ arthralgia

AFB (+)  
TB



amebic dysenteric

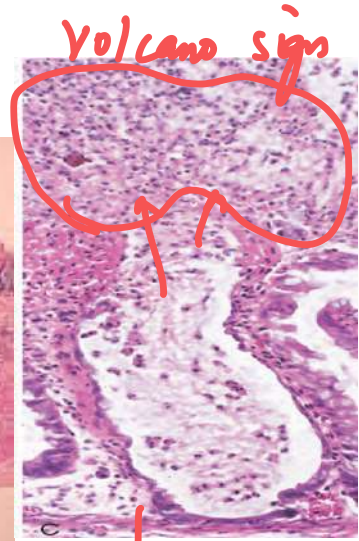

Volcano sign  
h/o antibiotic  
PMC: C. diff

PGFR / SDH  
Paraganglioma  
Hemangioma  
Curey Δ

Telegram: @brainandscalpel  
t.me/brainandscalpel

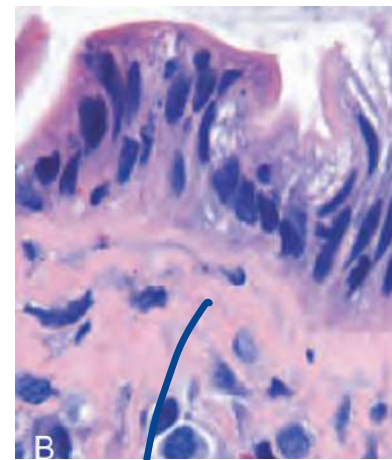
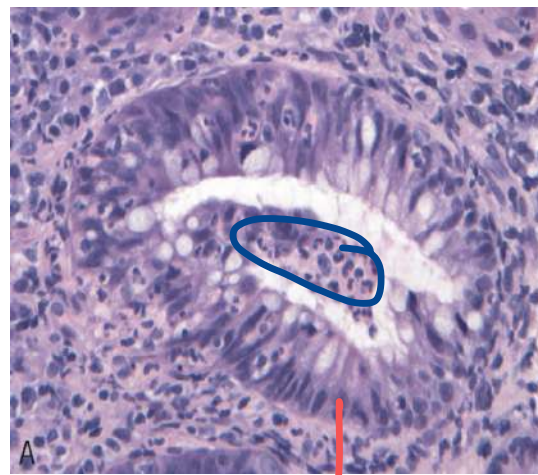
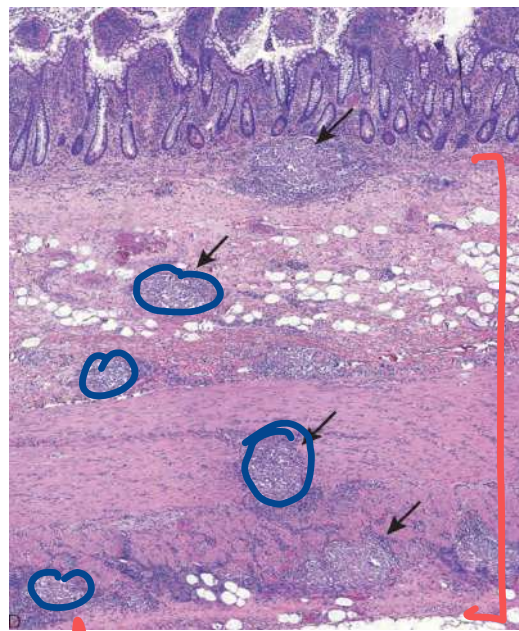

**Celiac D**

duodenal  
bt

NC granulomas

crypt abscess

microscopic colitis

- villous atrophy
- crypt hyperplasia

DD 2/8

CD

VC

collagenous

lymphocytic

LP - IEL - lymphocyte  
intra-epithelial



IBD

Marsh staging

BROW

wheat  
rye oat  
Barley = avoided

Anti-TTG

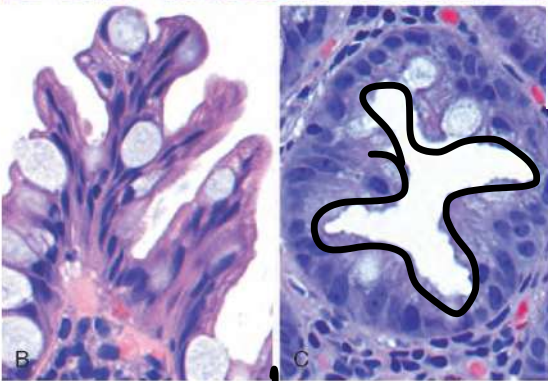
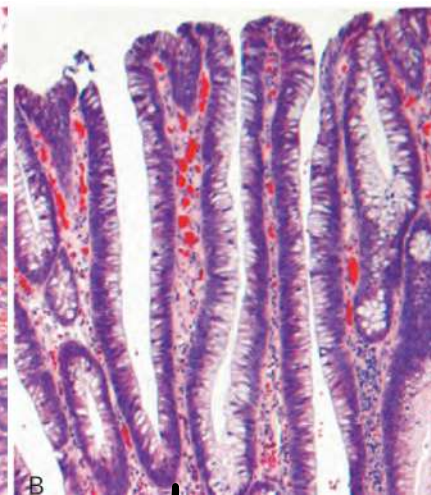
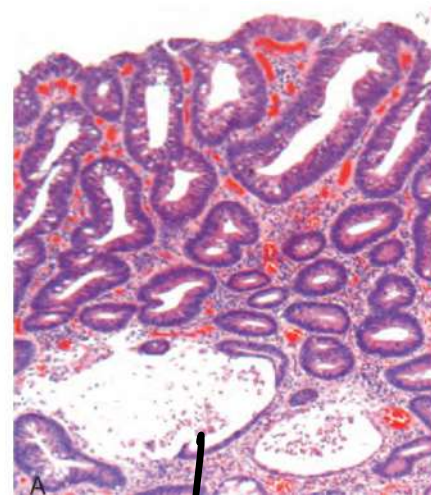
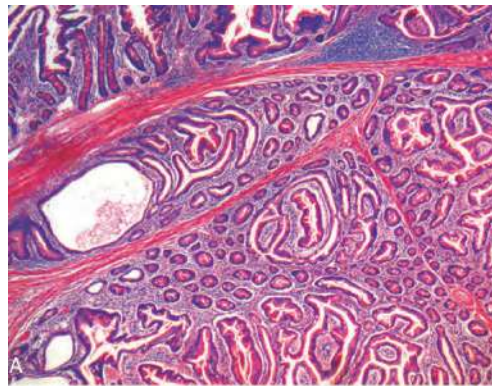
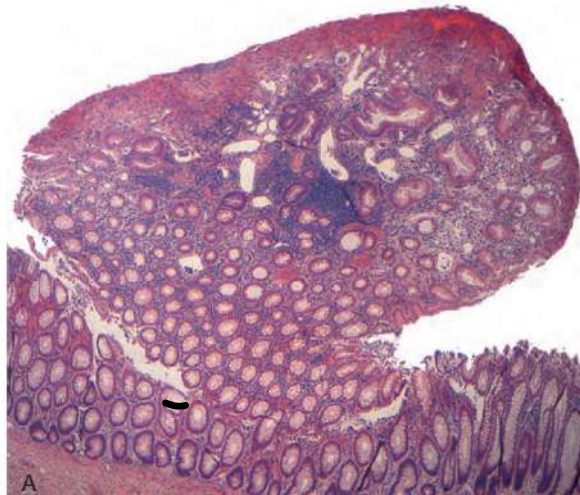
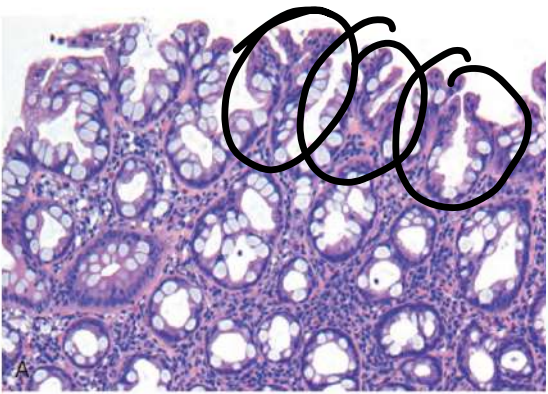

Cystic

↓  
juvenile  
polyps

SMAD4

arborising

↓  
Petz-Jegher's

STK 11

Hamartomas

tubular

villous

Neoplastic



↓  
Hyperplastic  
polyps

serrated

# HBP SYSTEM

AC

LP: Civatte

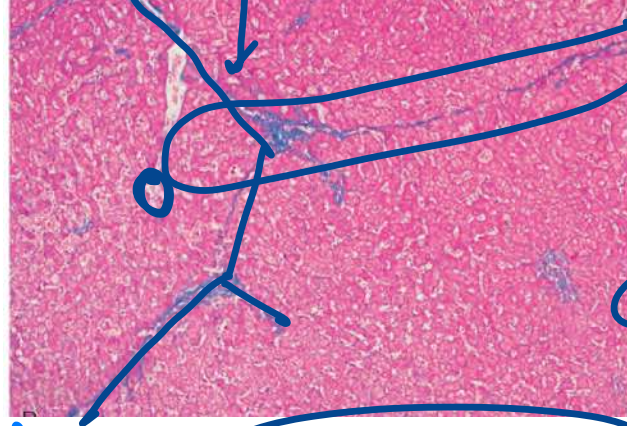
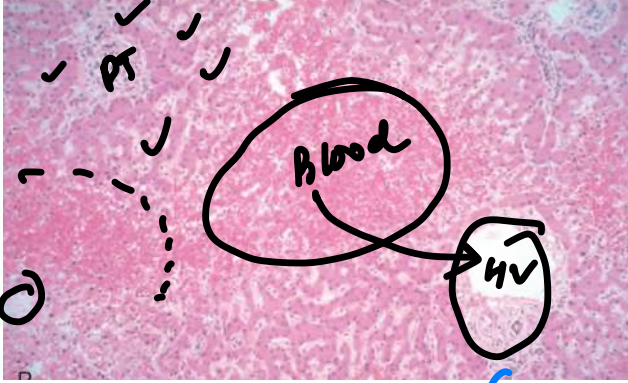
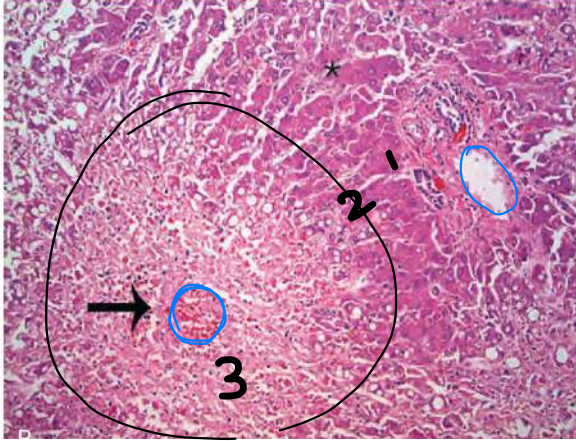
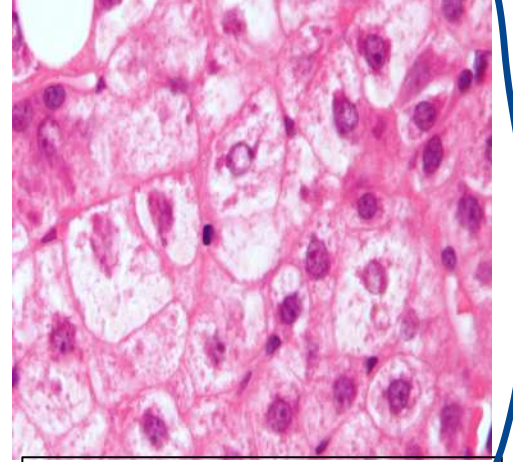
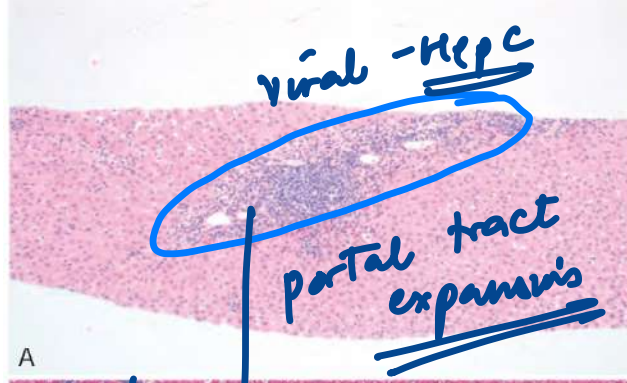
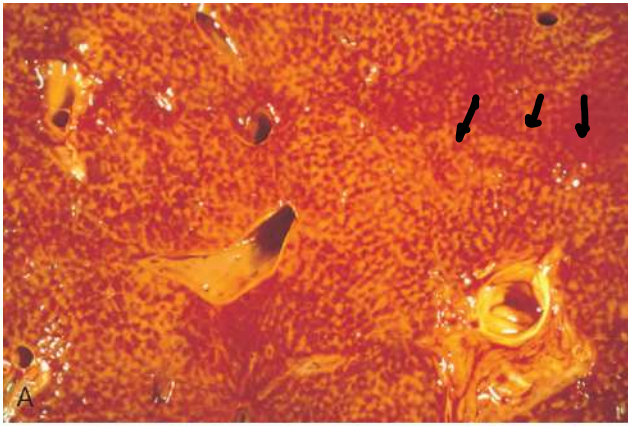
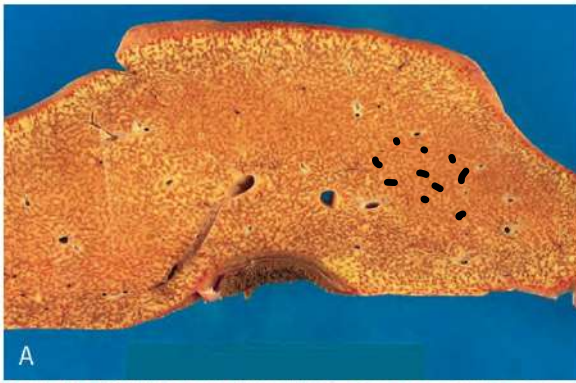

HCV  
Apoptotic bodies

Connexin bodies

PCM toxicity

Nutmeg liver (RHF)

Centrilobular necrosis (zone 3)

perportal hepatocyte sparing

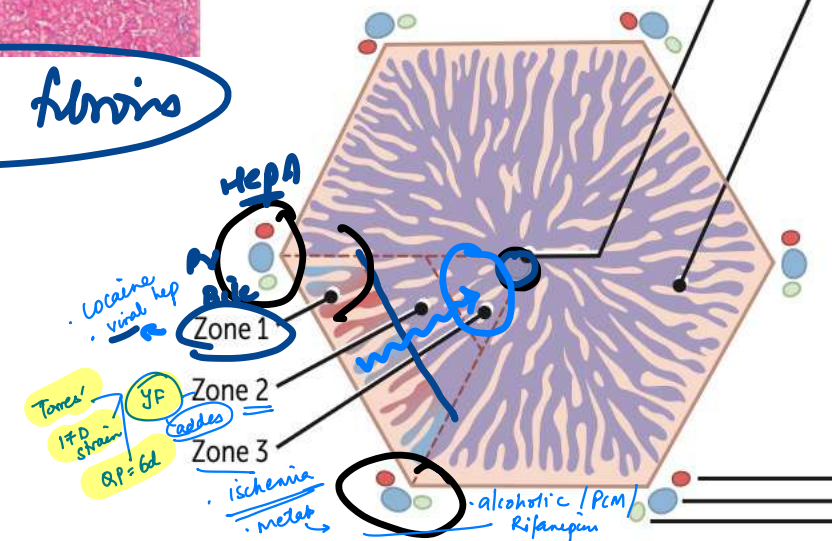

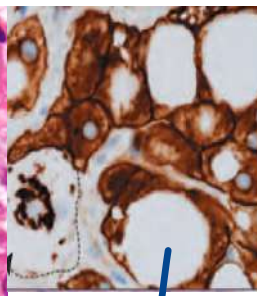
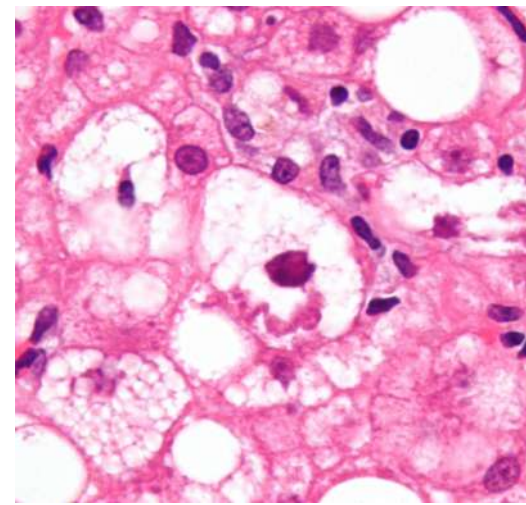
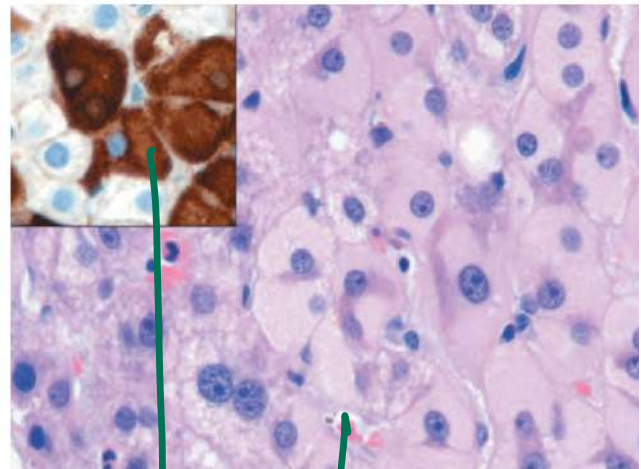
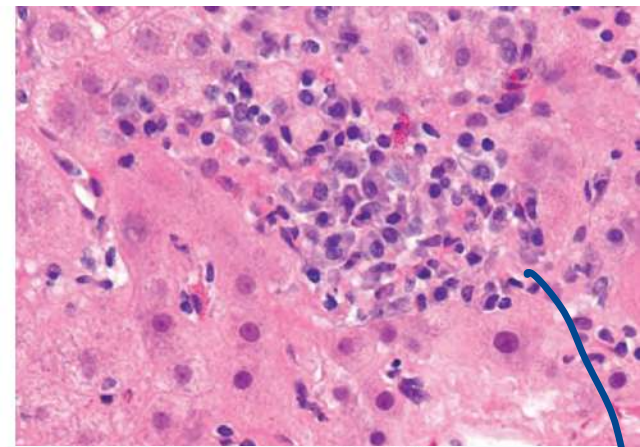

IHC: CK 8/18 (+)

Alcoholic +  
CK 8/18  
Intermediate filaments

plasma cells

Ground glass hepatocyte

HBsAg (+)

Mallory Denko bodies

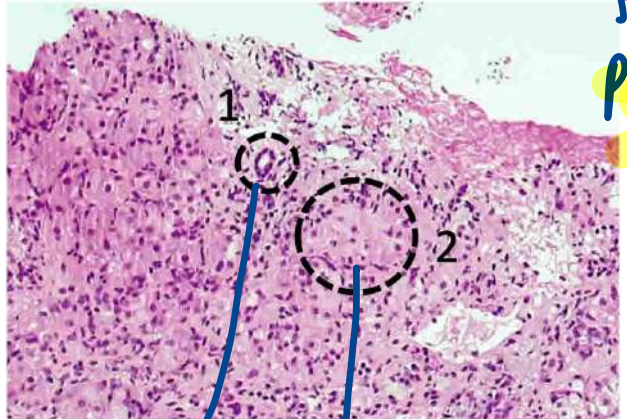

Interface hepatitis

emperipolesis

vs entosis  
killed cell

Chr Hep B

A1H

- MDS
- Rosai-Dorfman
- CLL

ANA, SMA, SLA: Type 1 A1H  
 LKM, ITC: Type 2 A1H

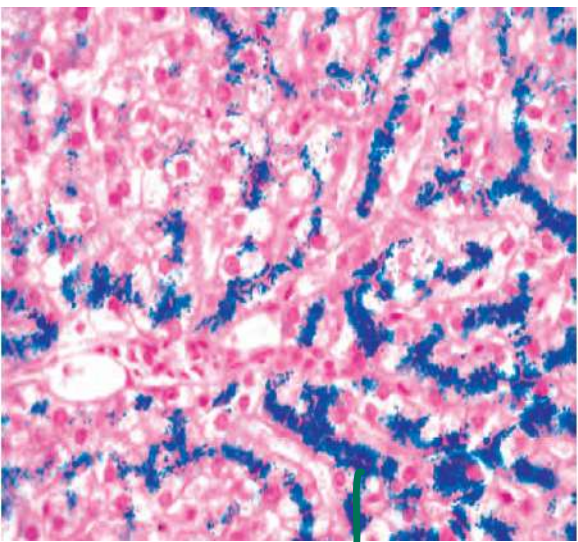

Prussian blue:  
Hemochromatosis  
HFE (6)

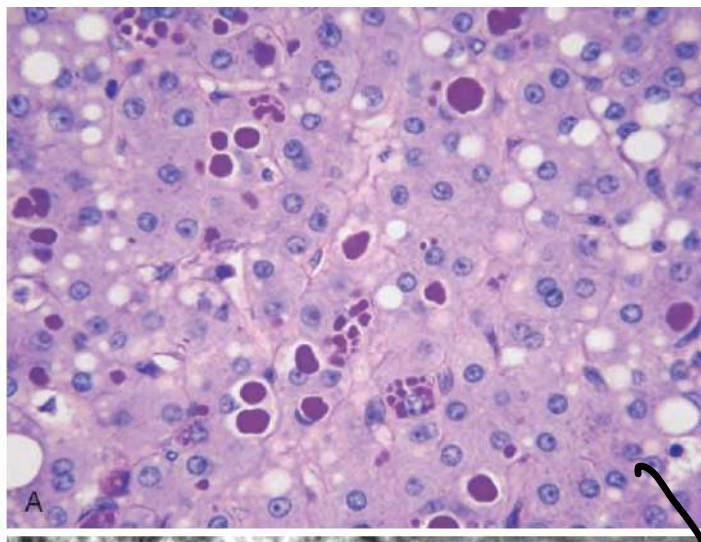

PAS+  
DR

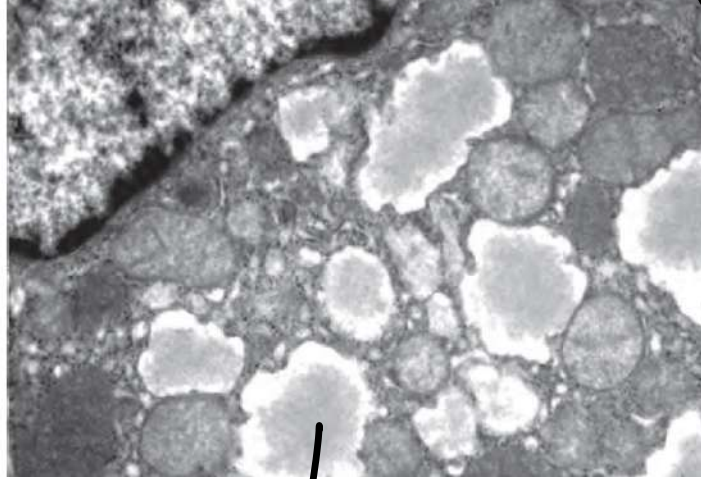

aggregates of misfolded  
protein

α<sub>1</sub>AT

panlobular Emphysema  
cirrhosis

LL

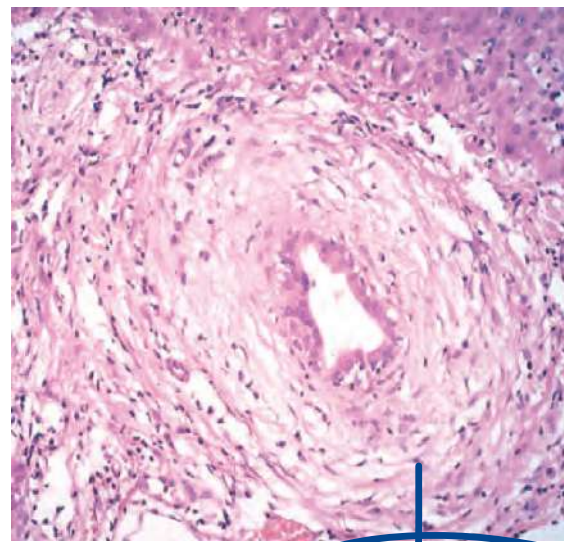

onion skin

PSC

- asc UC
- p-ANCA

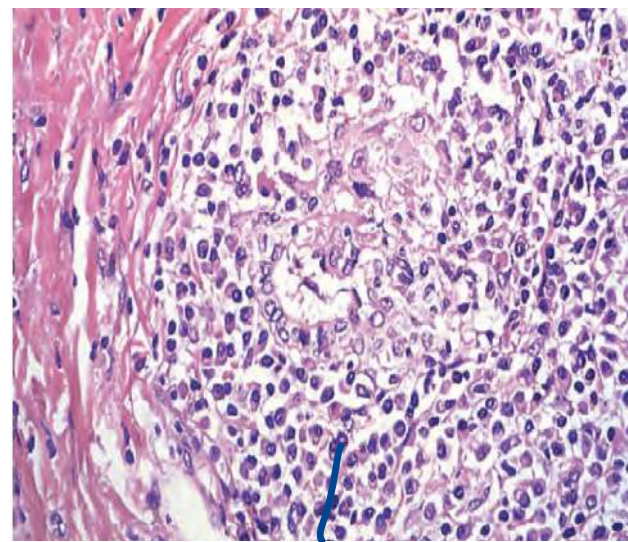

florid lesions

PBC

• anti-mitochondria

AB

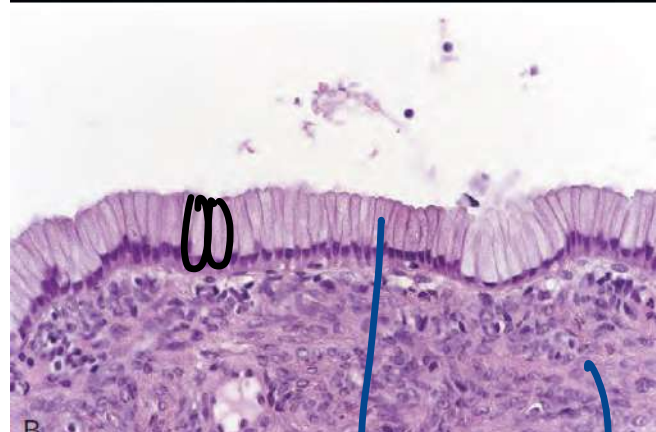
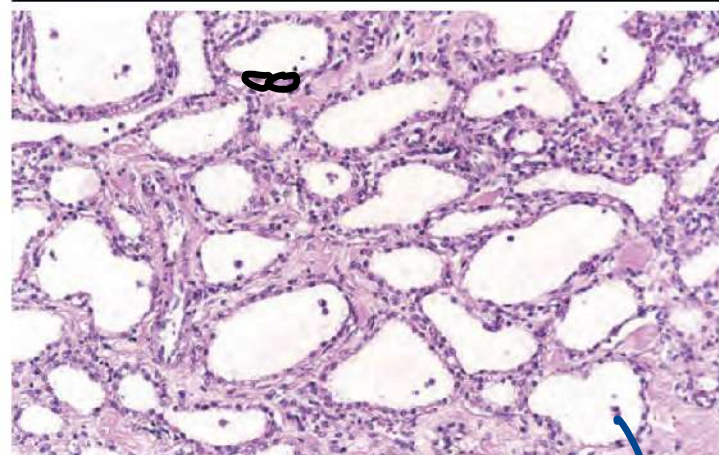
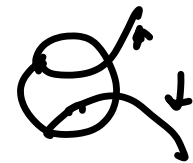
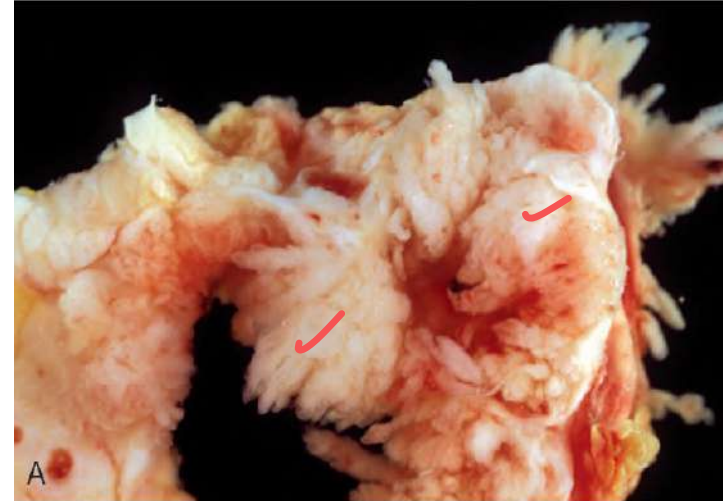
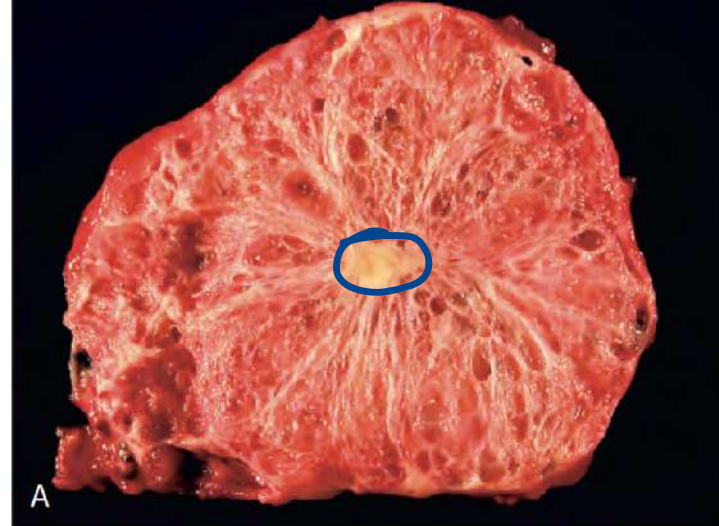

grandmother  
cysts

SCA

subradial epith

Columnar

granular  
stroma

mother

MCA

CEA ↑  
amylase (N)

IPMN

CEA ↑  
amylase ↑

# NEUROLOGY

AD

~~NFT~~  
Flame cell  
Tau

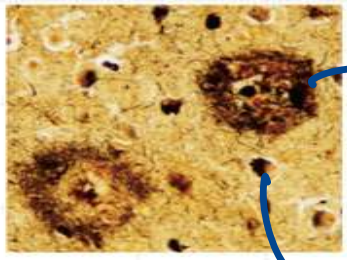
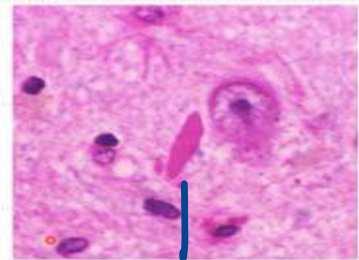

Neuritic plaques  
 $\alpha B$

Bielschowsky stain

Actin - Hirano bodies

FTD

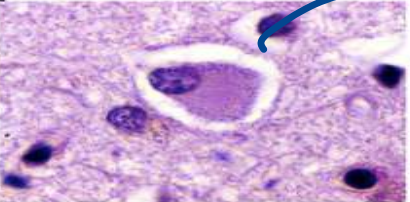

Pick bodies

tau

TDP-43

LBD

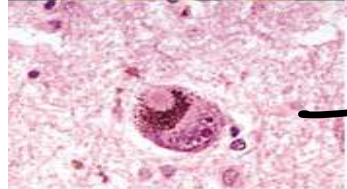

Lewy bodies

$\alpha$ -synuclein

NPH

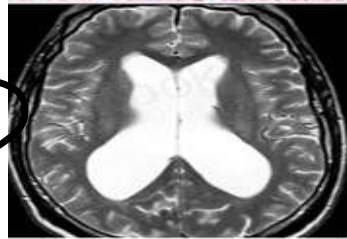

Prion  
spongiform

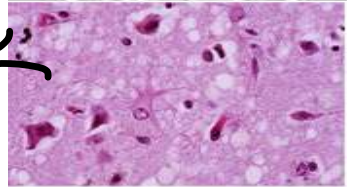

vCJD

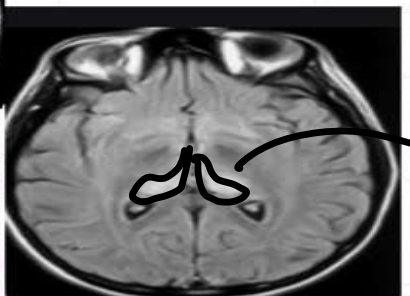

Pulvinar sign

Hockey stick

ADULT

GBM

pseudopalisades  
serpentine necrosis

psammoma  
Meningeal

PR Loma  
papillary Ca  
myoid  
serous cyst  
ovary  
mesothelioma

Telegram: @brainandscalpel  
t.me/brainandscalpel

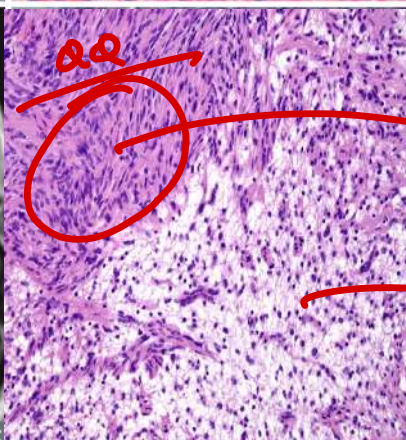
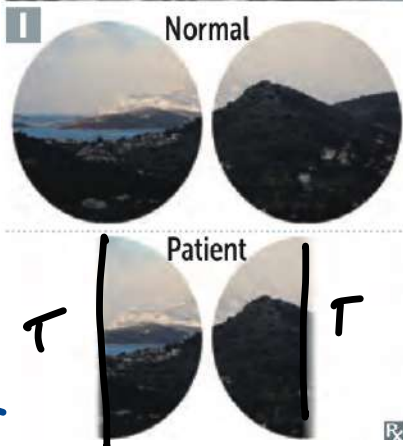
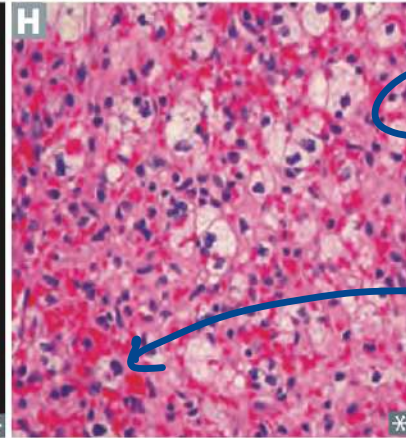
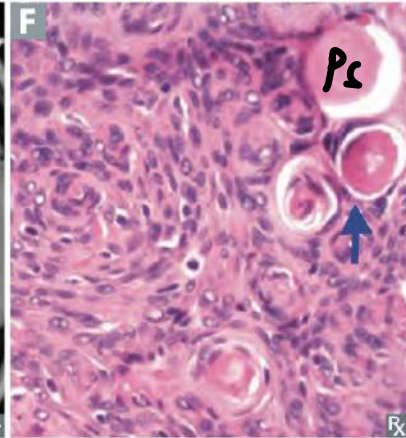
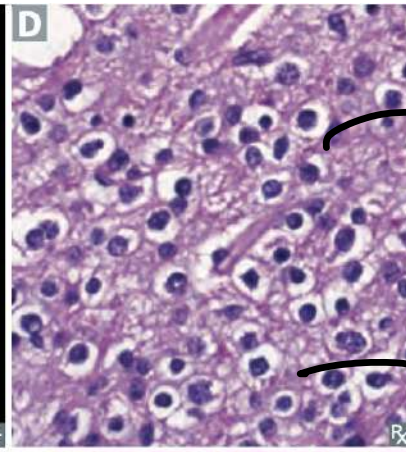
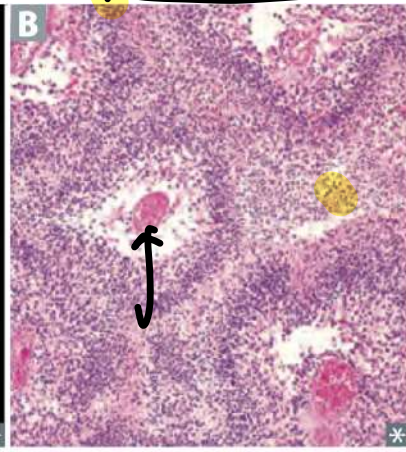
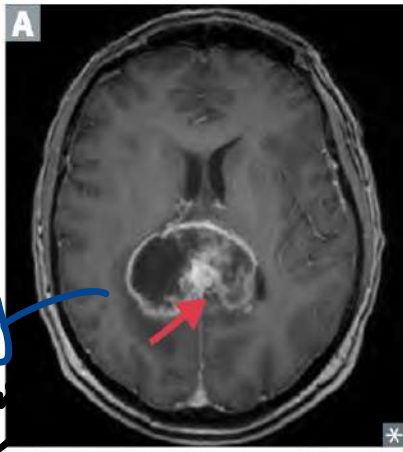

1p/19q  
fried egg  
Party

ODG  
chicken wire capillaries

Cysts + mural H  
Hemangioblastoma

VHL - 3p

vest schwanna  
Antoni A  
VB Verocay  
Antoni B  
acellular

CHILDREN

😊  
Pilocytic astrocytoma  
 Rosenthal F

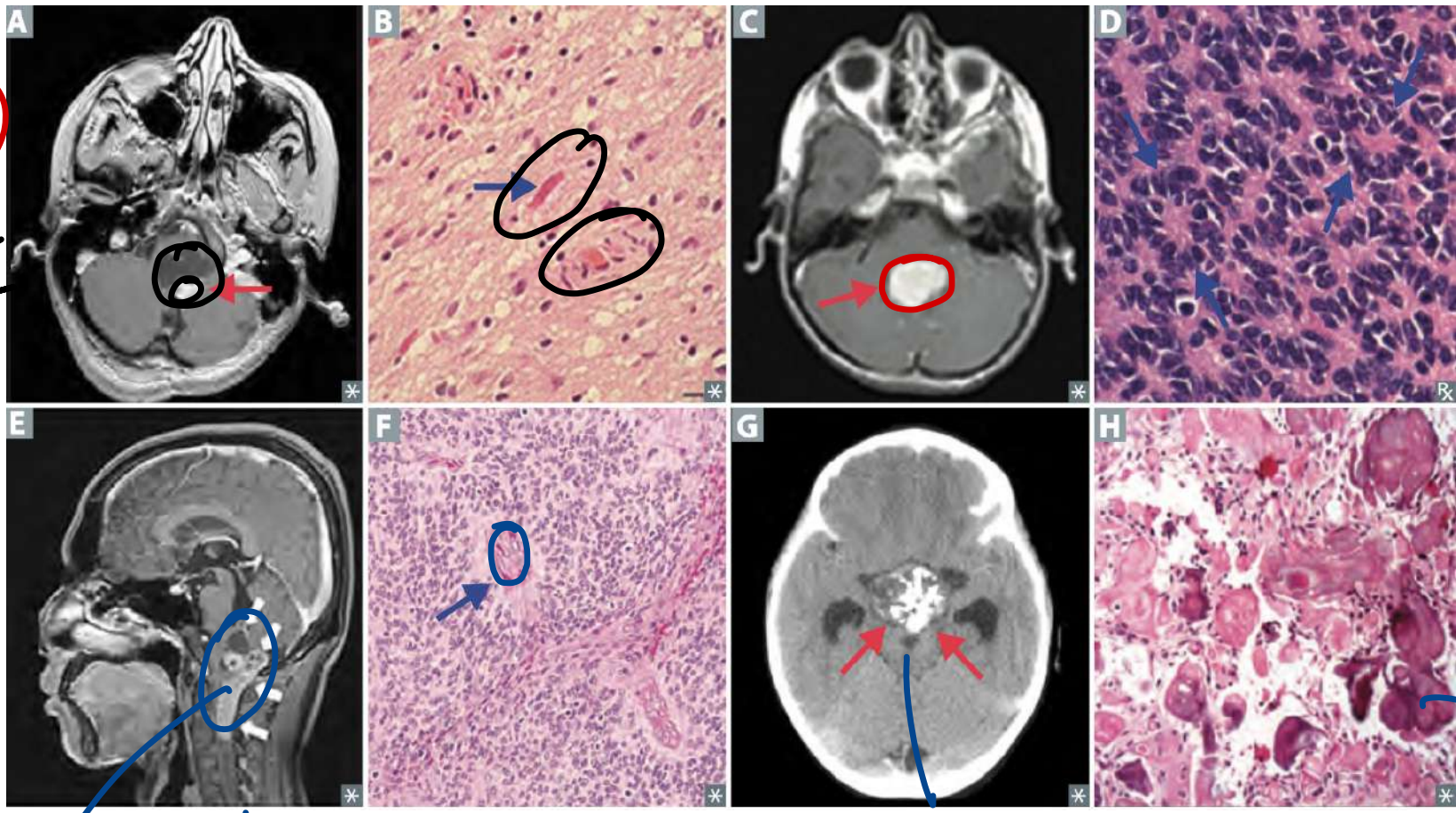

☹️  
 roof  
 ym  
MB  
HW  
 pseudo R.  
 Homer Wright



Flour g 4m v  
 perivascular PR  
 Ependym

Cystic Ca<sup>2+</sup> chains → CP

wet keratin

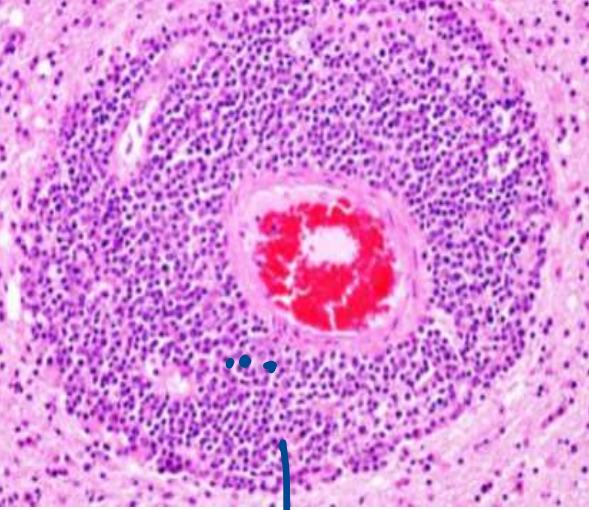

Angiocentric lymphocytis

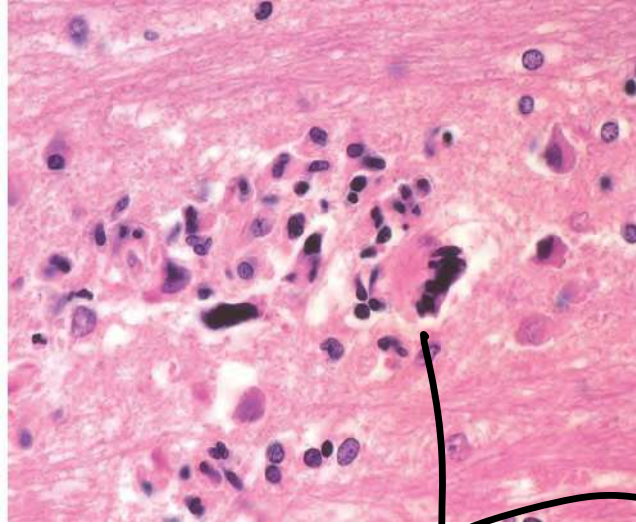

Microglial nodules



Negri bodies  
Rabies

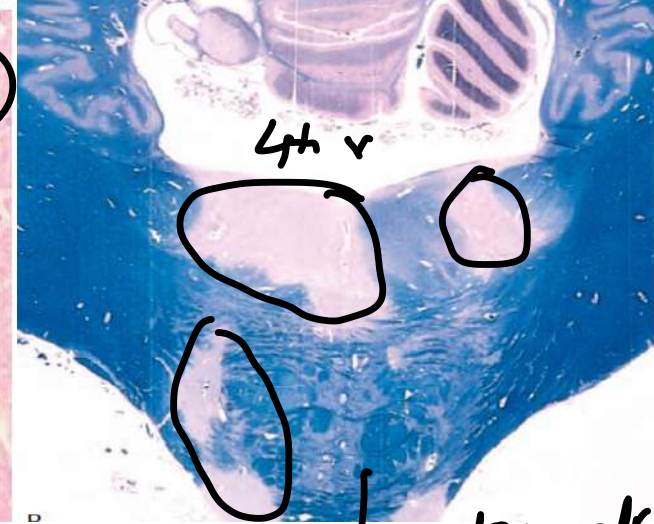

Luxol blue  
demyelination



CNS Lymphoma

DLBCL  
Hooping lesions

Multinucleated GC

HIV encephalopathy

true R →  
Flexner  
Wintersteiner  
RB

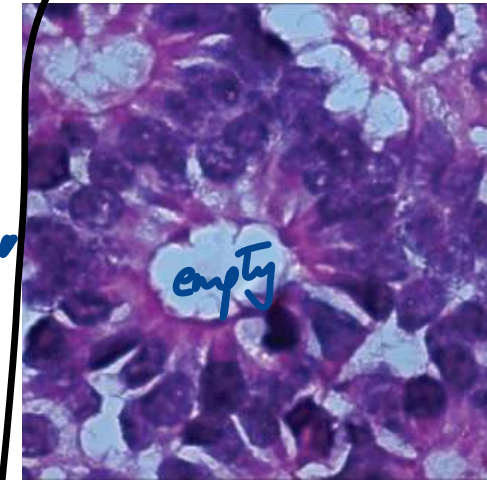

MS / NMO - Anti-Aq ↑  
Devic Δ

# Renal system

C3/IgG

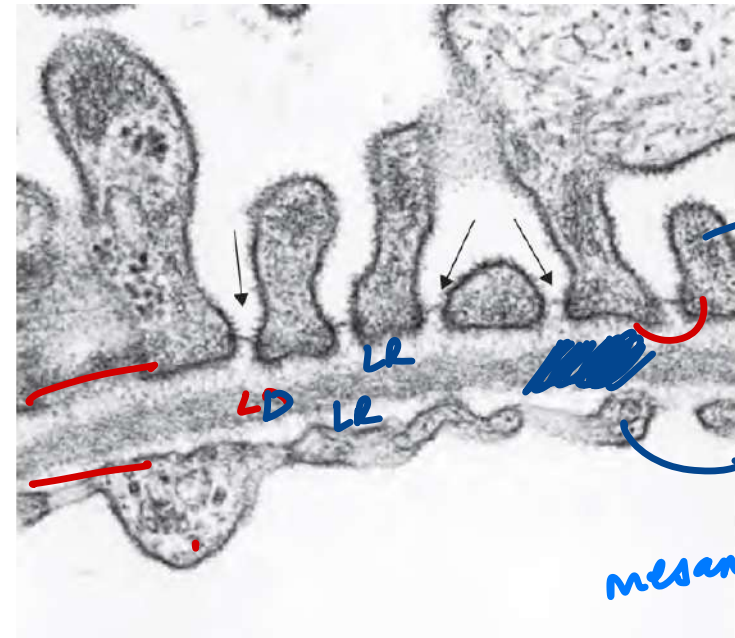

Podocytes!  
Epin  
BM  
endothelium

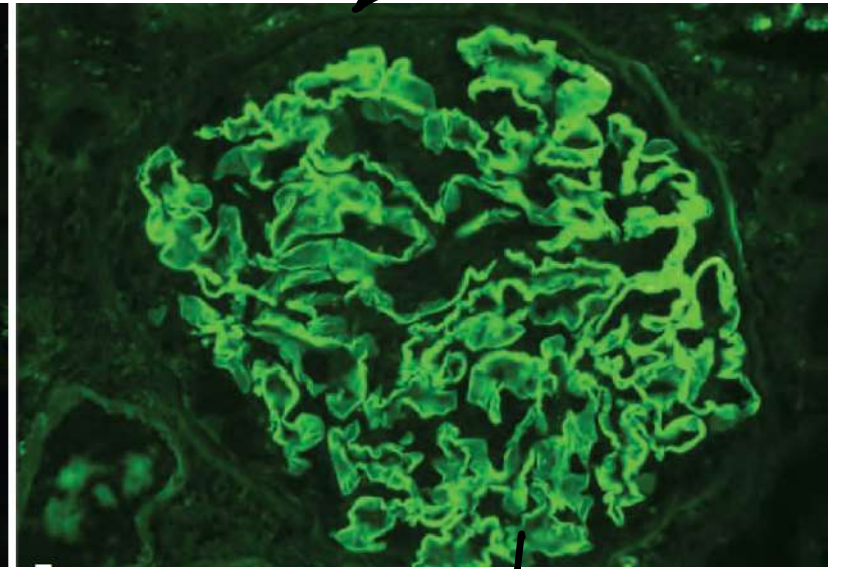
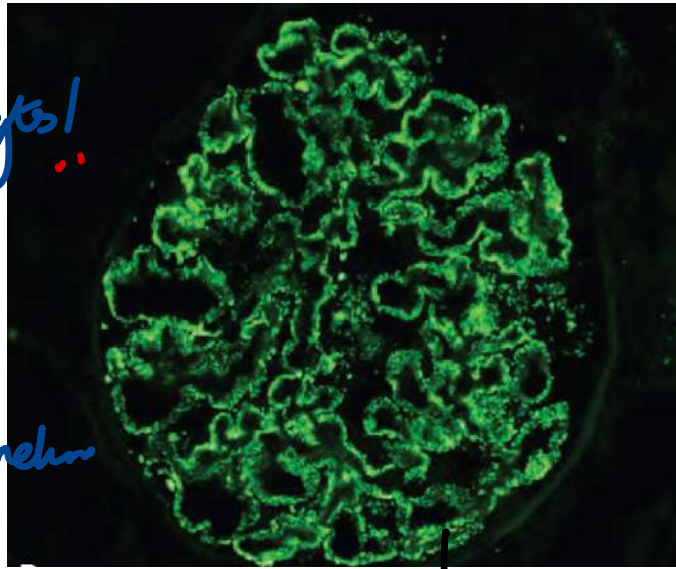

mesangial

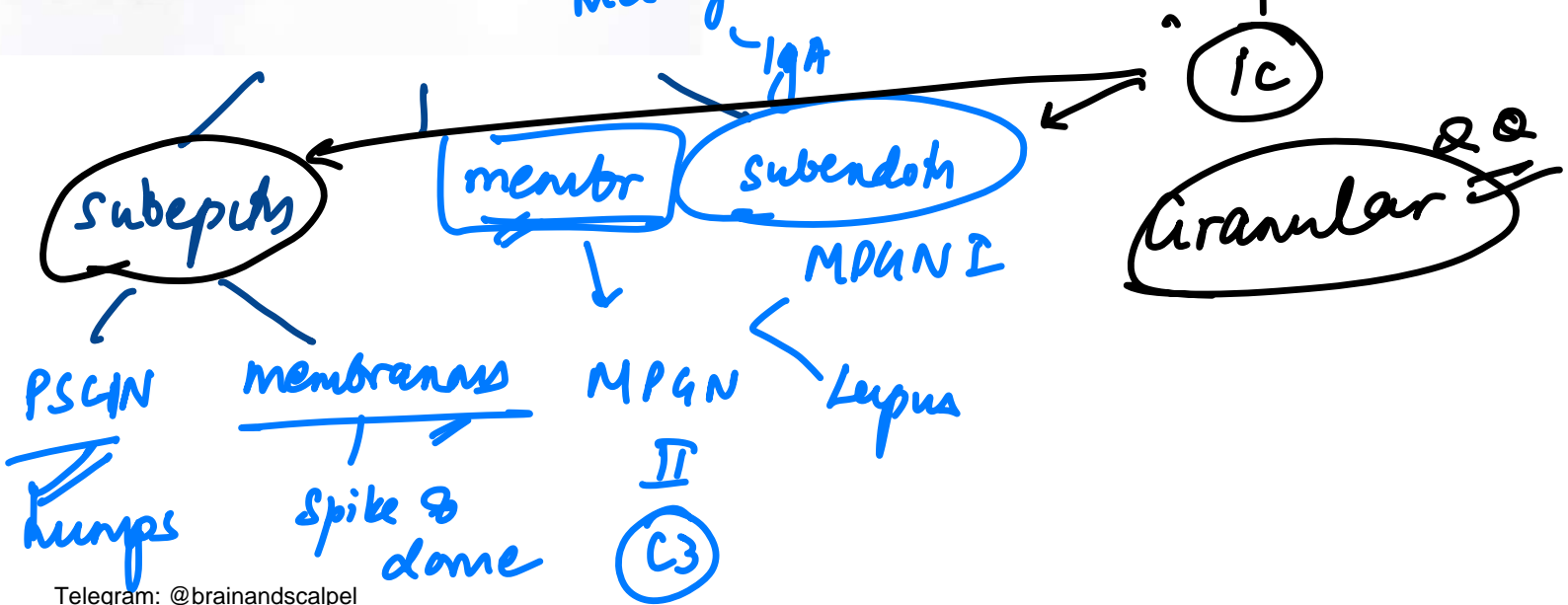

Linear  
anti-GBM  
Good pasture

PSGN

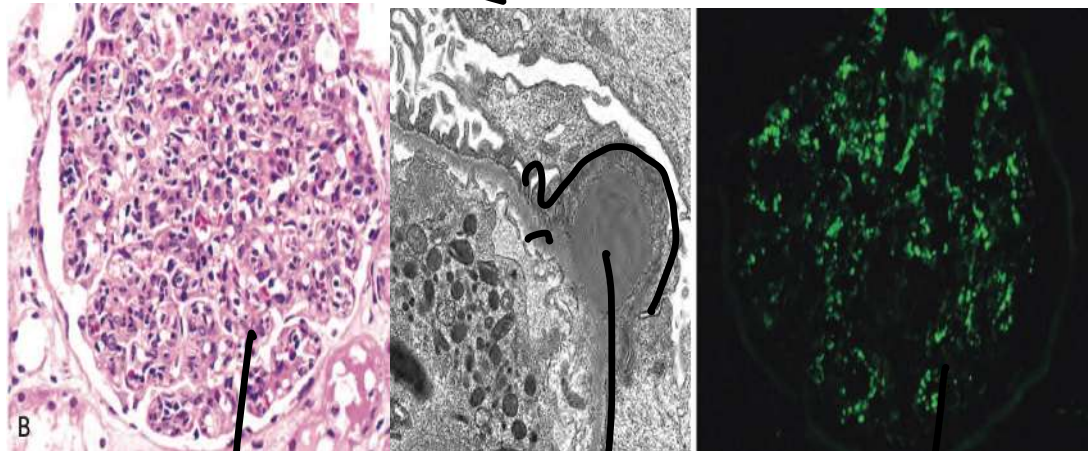

hypercellular

Subepith

Granular

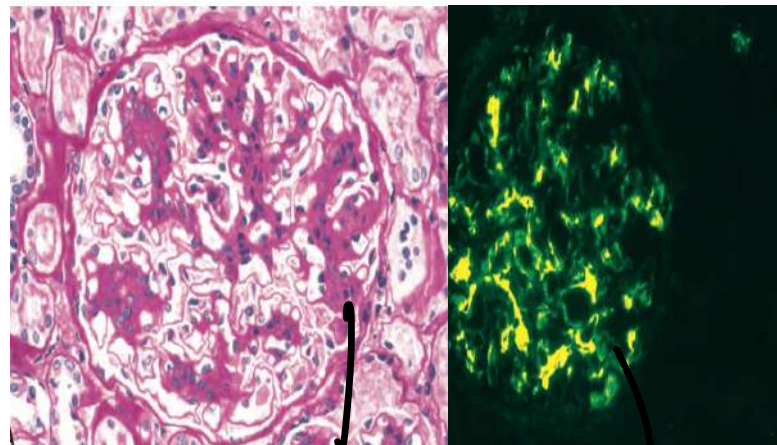

mesangial

(+) IgA

Berger / IgA

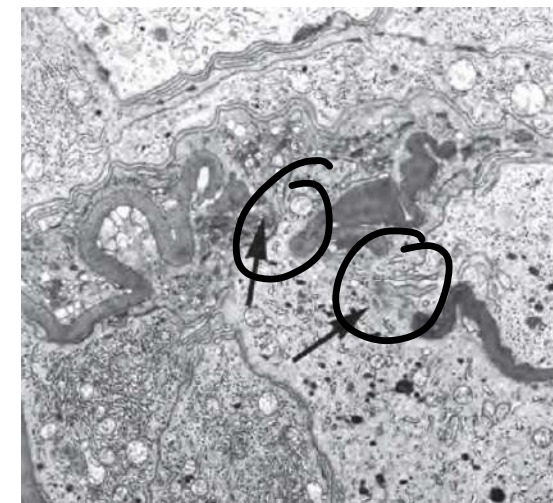
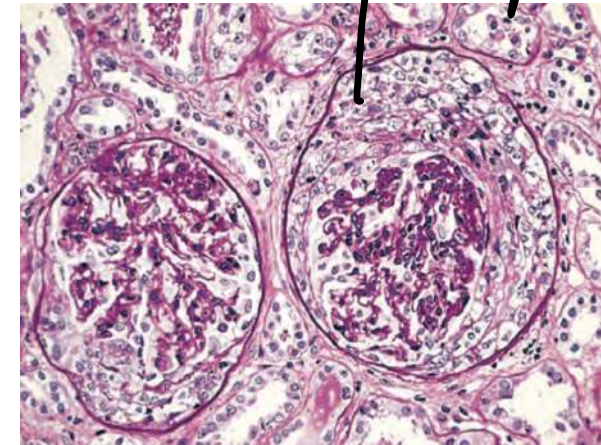

GBM →  
• thickened  
• wrinkled  
• ruptured

RPGN

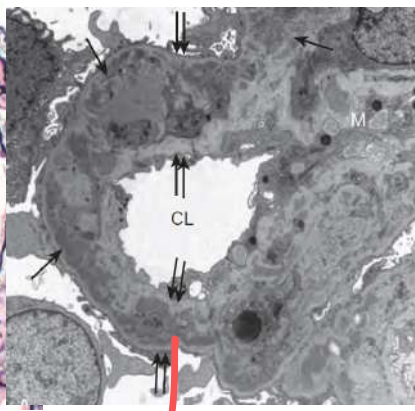
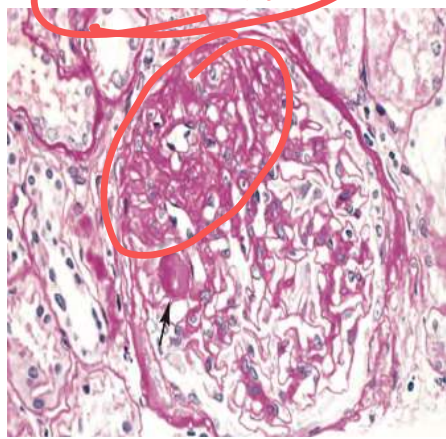
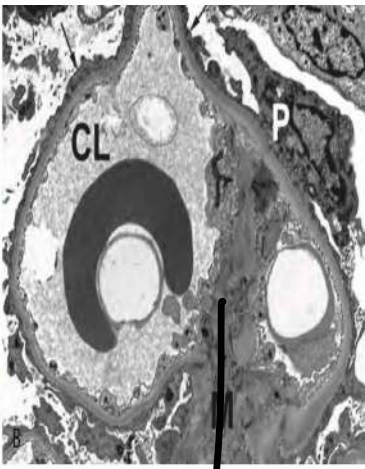
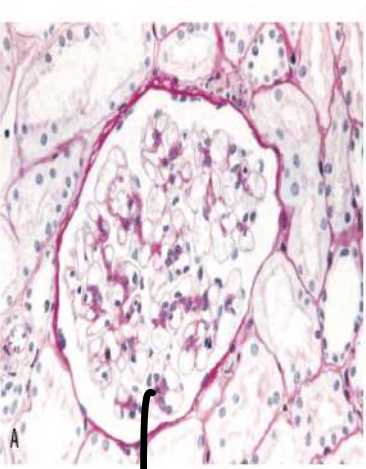

tram track Subendoth  
MPGN I

LM (N)

MCD

effacement  
of  
podocytes



HIV (+) collapsing (:)  
COVID 19

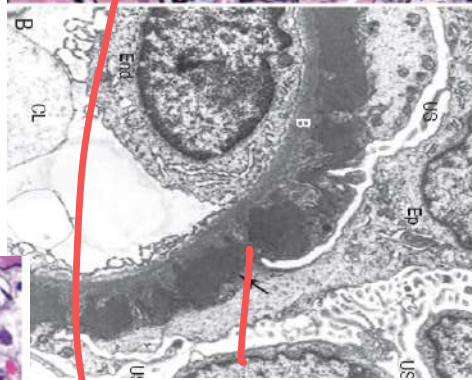

Subepith deposits

membranous

PLA2R  
CD10

Thrombospndin  
C3

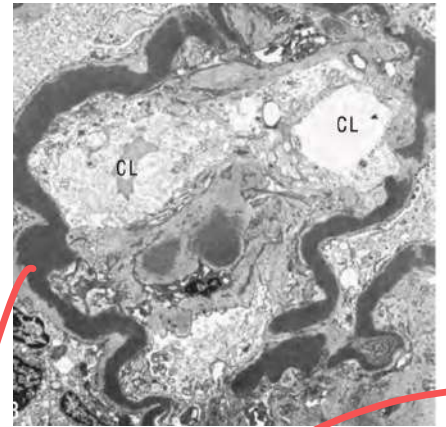

MPGN II

Membranous

Kimmelstein  
Wilson PAS (+) DR

Full-house effect

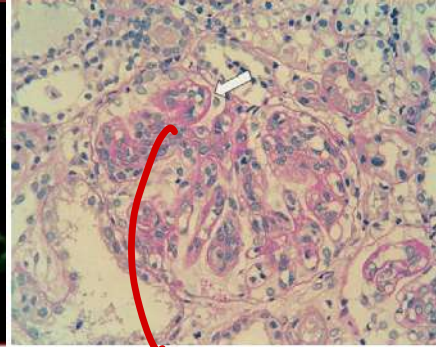
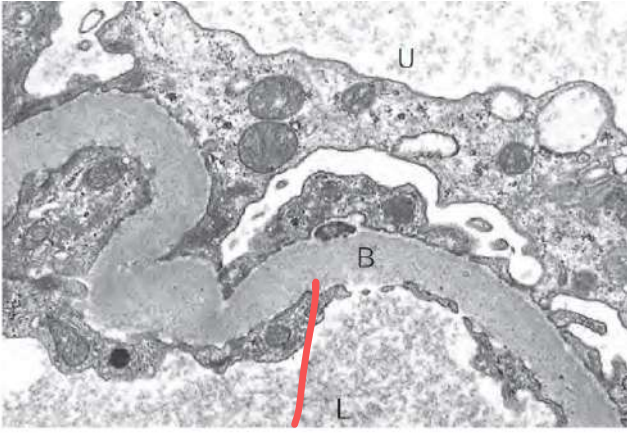
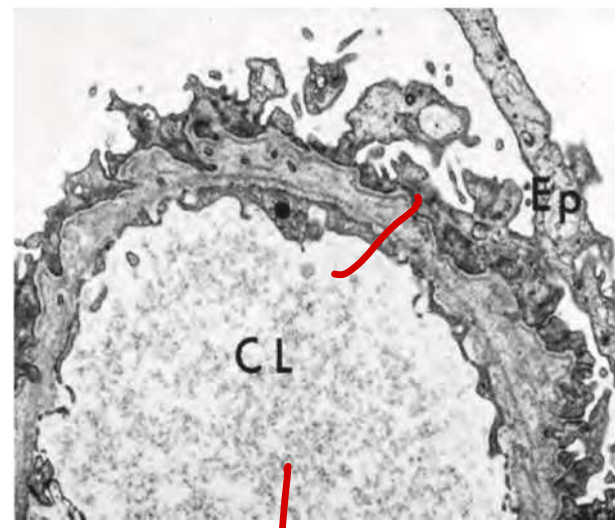
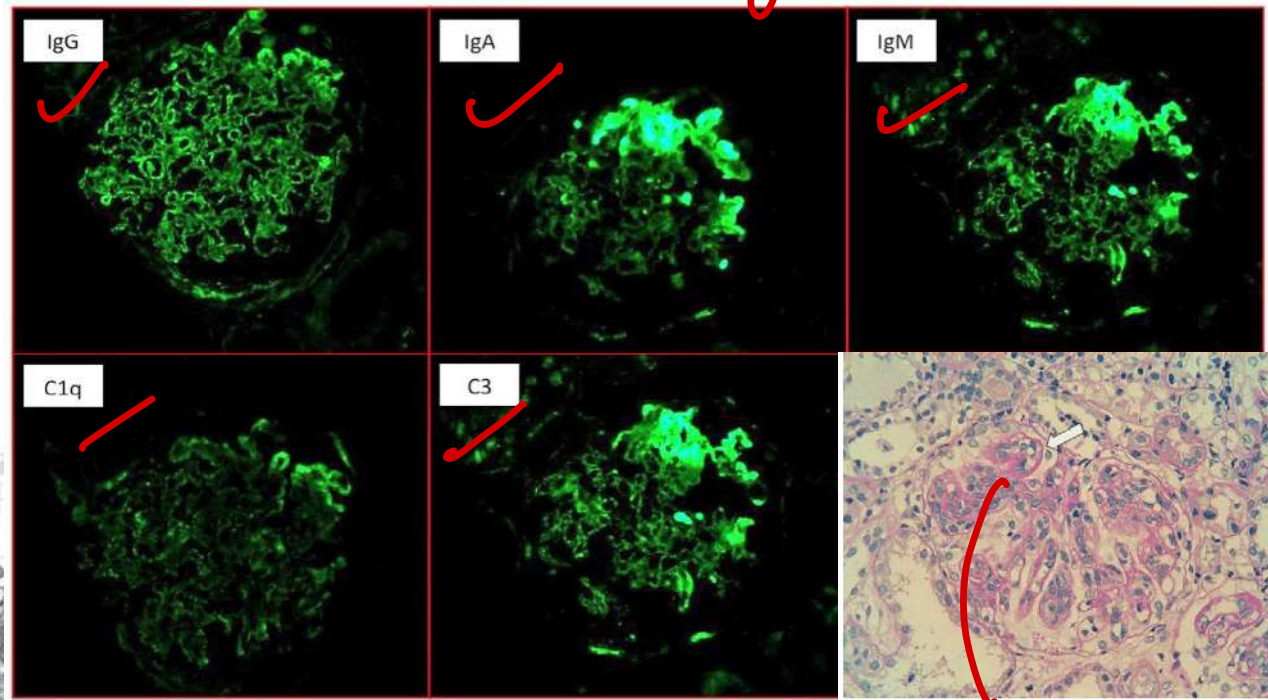
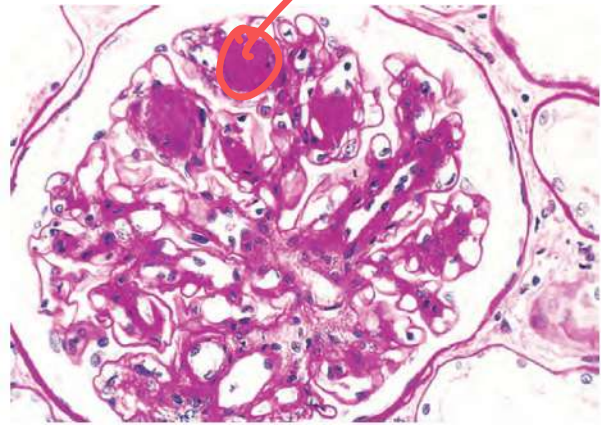

Basket weave

SLE  
Lupus

wire-loop  
type 3 (4) 5  
↓  
mc

Alport  
coll (4)  
α5

UBM  
thickening

Diabetic nephropathy

malbuminuria  
GFR ↑↑

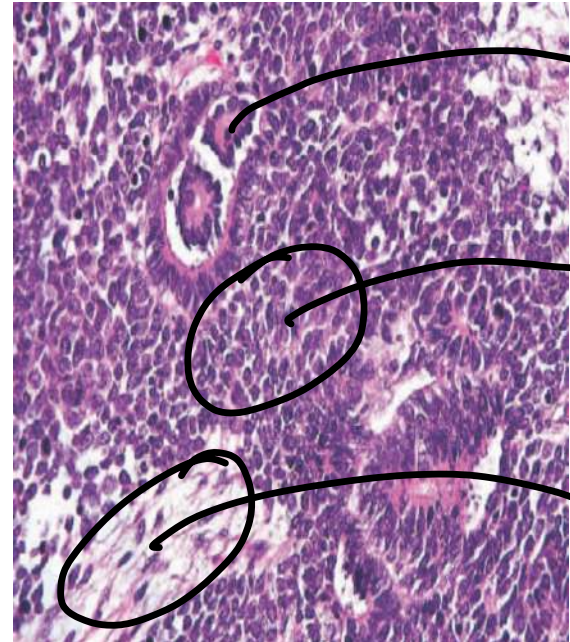
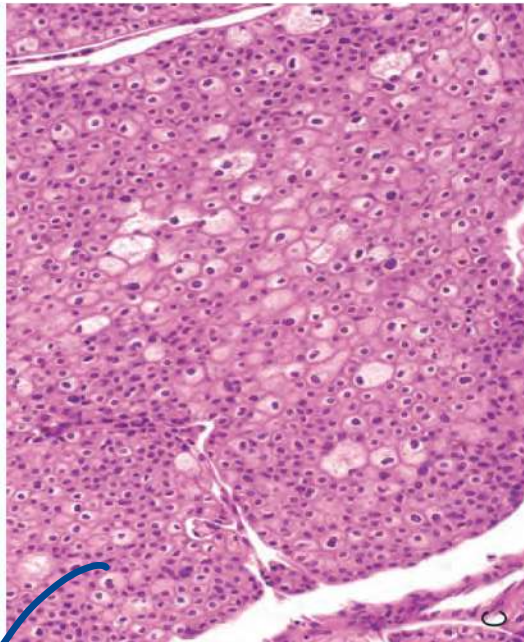
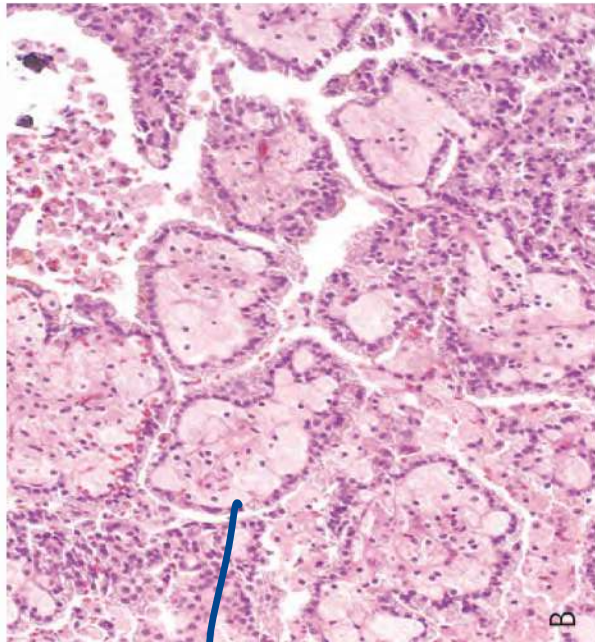
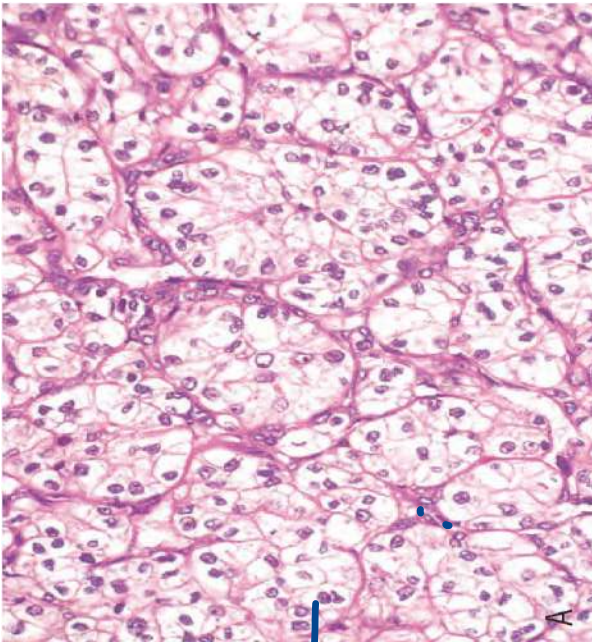

tubule

blastema

stroma

WT - triphasic

clear cell ca  
RCC

papillary ca  
RCC

h/o dialysis

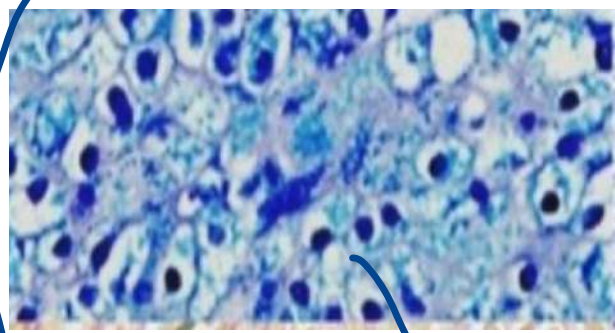

raisinoid  
plant cell

Birt-Hogg-Dube sy

Chromophobe  
RCC

→ Hale's colladal fe

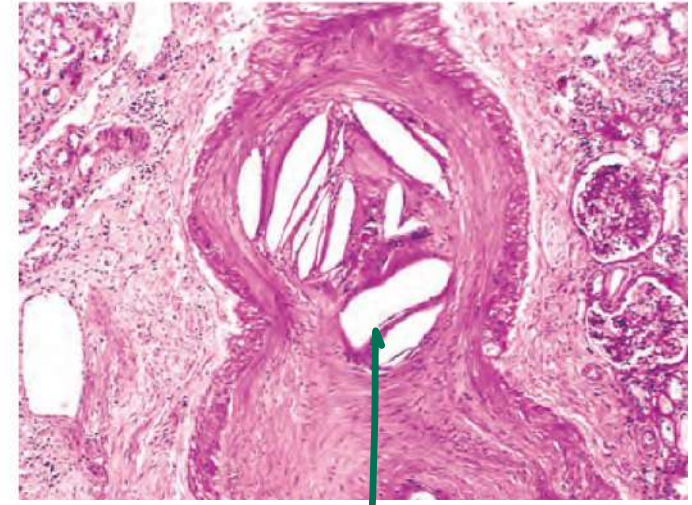
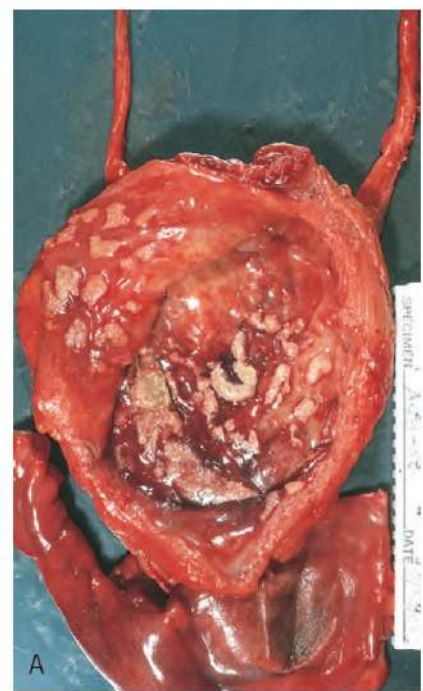
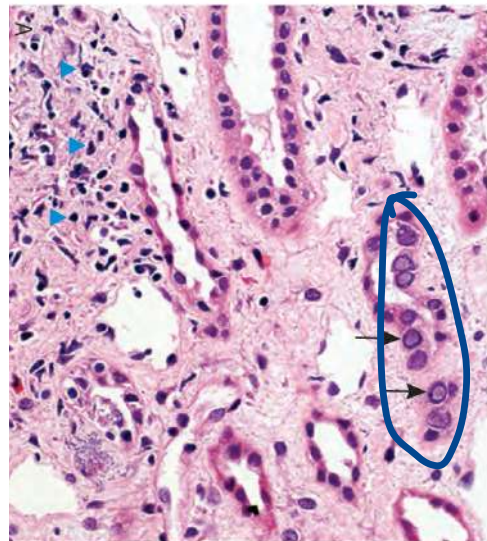
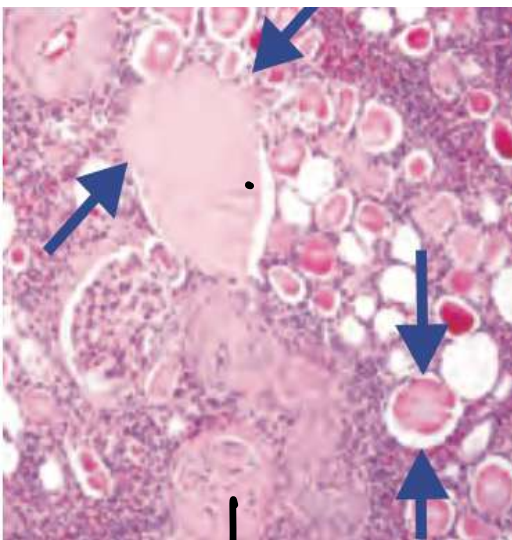

Hybridism of epithelium

↓  
Chronic  
PN

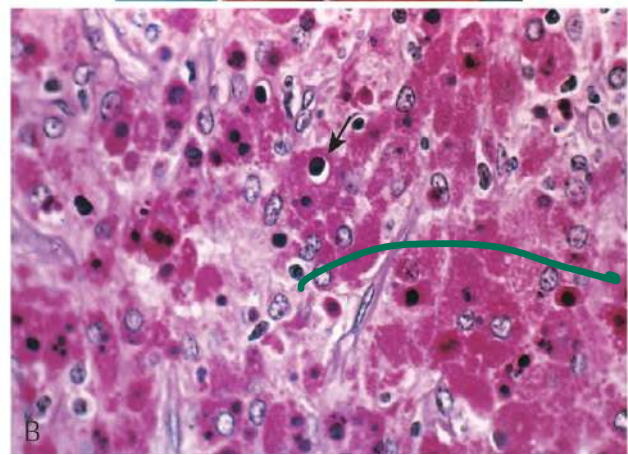
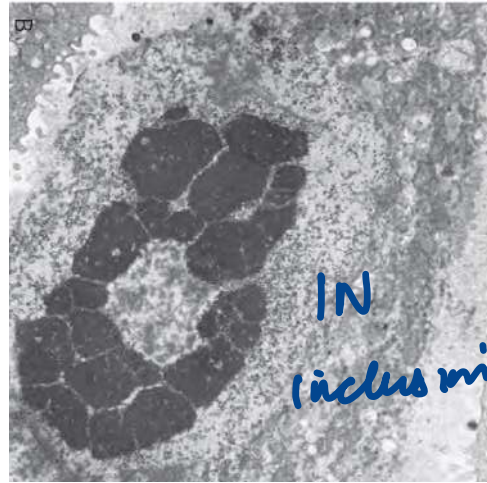

Cholesterol  
deft  
atherosclerotic  
D

Michelis -  
Cullman

Malakoplakia

lymphocytes

Von Hansman cells

Graft → BK virus

Decoy cell

most common: CMV 1-3man

# GENITAL SYSTEM, BREAST

oo

mucinous epithelium

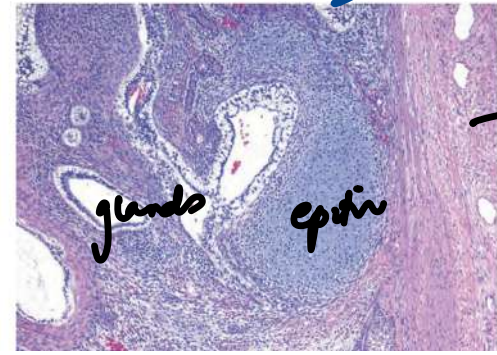
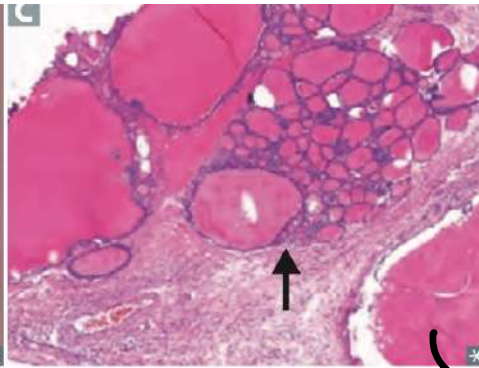
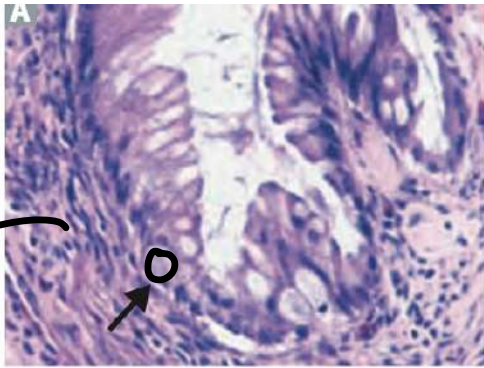

malignant teratoma

Dysgermoma

fried egg

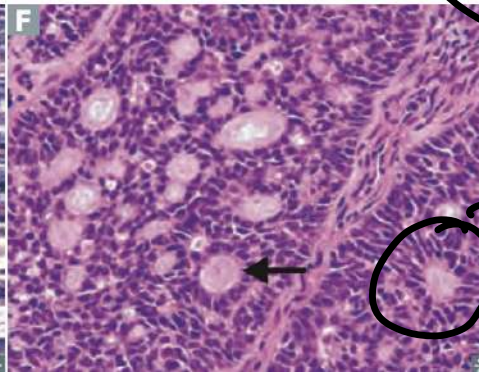
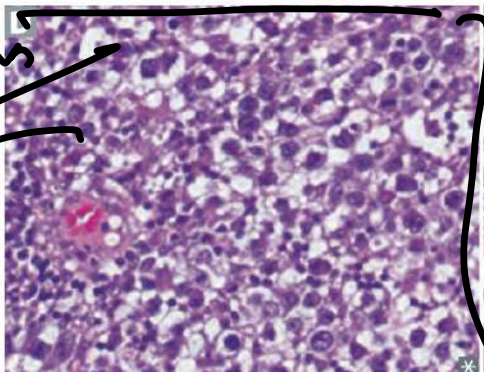

Struma ovarii

Granulosa cell tumor

↳ Call exner bodies

IHC: Inhibin B

Seminoma

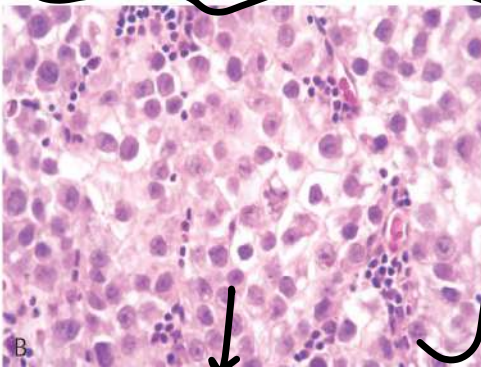
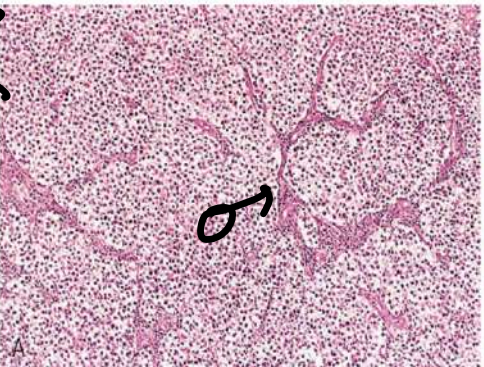

Small round blue

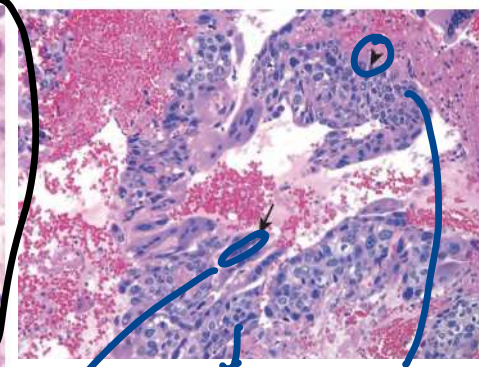

CCA  
syncytio  
cyto  
x villi



Leydig cell T  
Testosterone crystals

# Gleason's Pattern

1. Small, uniform glands

2. More stroma between glands

3. Distinctly infiltrative margins

4. Irregular masses of neoplastic glands

5. Only occasional gland formation

Well differentiated

Moderately differentiated

Poorly differentiated / Anaplastic

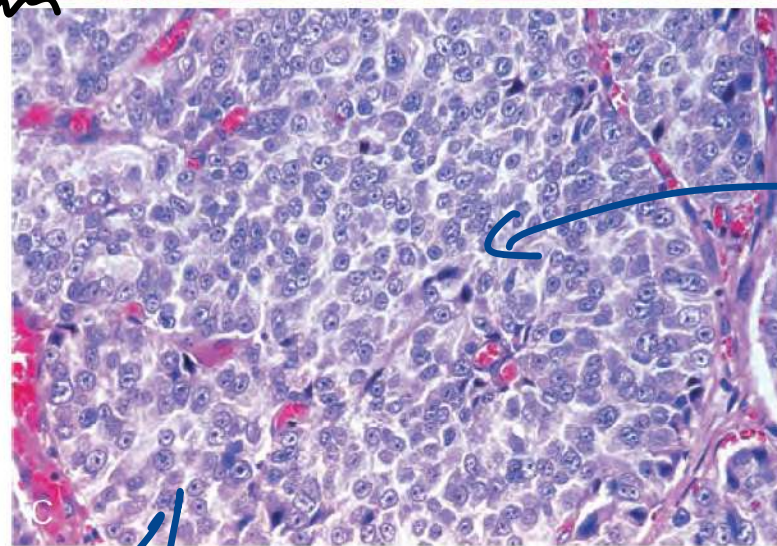
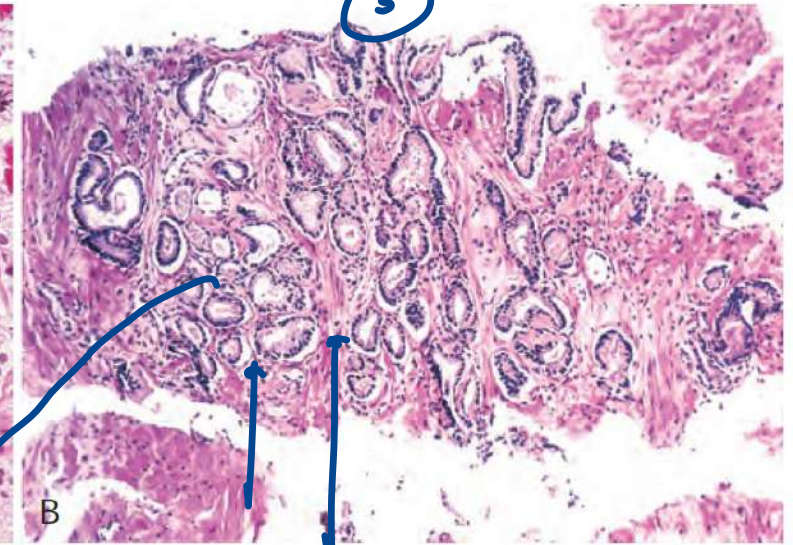
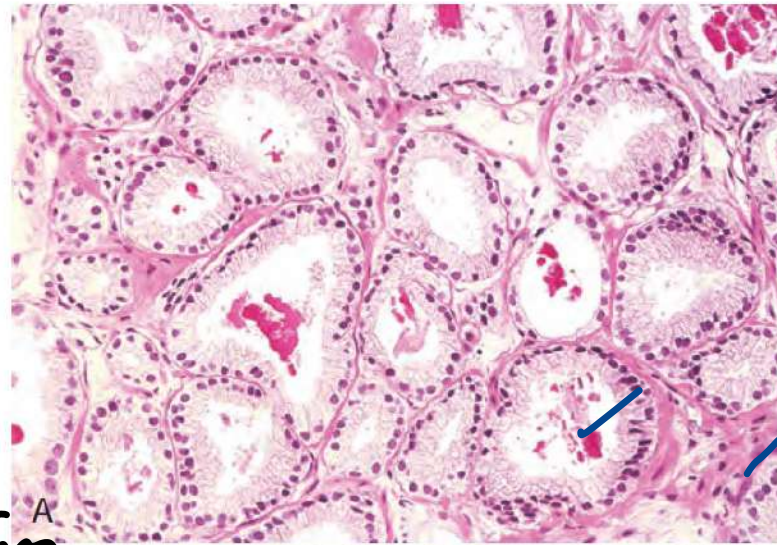

*cribriform*  
 (4) + (5)  
 1 + 2

*1° pattern*  
 + *2° patterns*

*cells*

Table 21.8 Prostate Cancer Gleason Grade Groups

- Grade Group 1 (≤6) *Gr 1*  
Only individual discrete well-formed glands
- Grade Group 2 (3 + 4)  
Predominantly well-formed glands with a lesser component of poorly formed, fused or cribriform glands
- Grade Group 3 (4 + 3)  
Predominantly poorly formed/fused/cribriform glands with a lesser component of well-formed glands
- Grade Group 4 (4 + 4/3 + 5/5 + 3) *(8) cribriform (4)*  
Only poorly formed/fused/cribriform glands or predominantly mix of well-formed glands and lack of glands
- Grade Group 5 (4 + 5/5 + 4/5 + 5) *9/10*  
Lack gland formation (or with necrosis) with or without poorly formed/fused/cribriform glands

*comedonecrosis / sheets*

*pattern - score / - group / grade*  
 (1-5) (1-5)

Figure 21.35 Gleason grading of prostate cancer. (A) Low-grade prostate adenocarcinoma (Gleason score 1 + 1 = 2) consisting of back-to-back uniform-sized malignant glands lined by a single layer of epithelial cells. (B) Needle biopsy of the prostate with grade group I adenocarcinoma (Gleason score 3 + 3 = 6) composed of well-formed, variably sized individual glands. (C) Grade group 5 adenocarcinoma (Gleason score 5 + 5 = 10) composed of sheets of malignant cells with no identifiable gland formation.

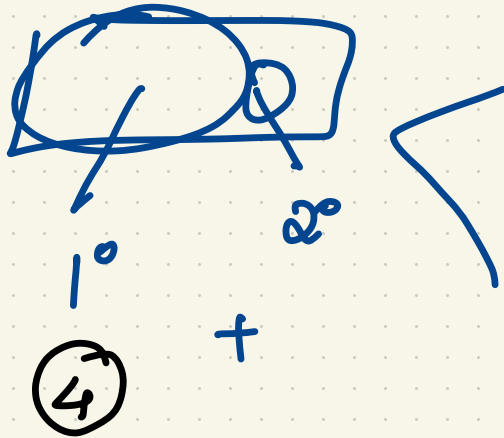
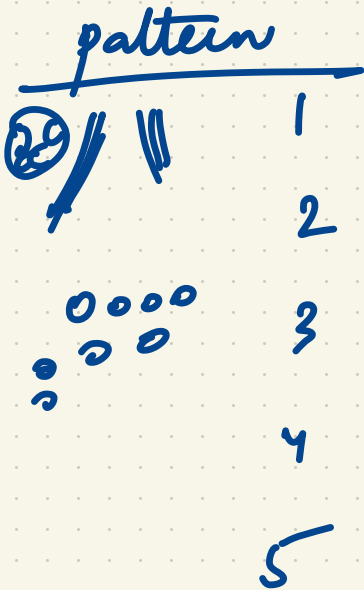

$$4 + 3$$

$$3 + 4$$

$$1 - \leq 6$$

$$2 - 3 + 4$$

$$3 - 4 + 3$$

$$4 - 8$$

$$5 - 9/10$$

# Molecular classification

DAB

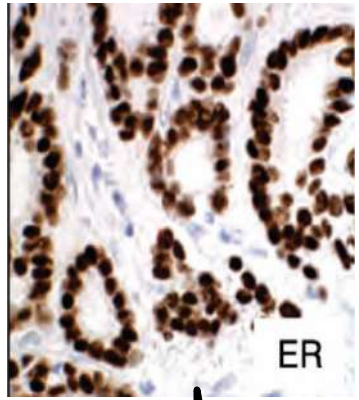
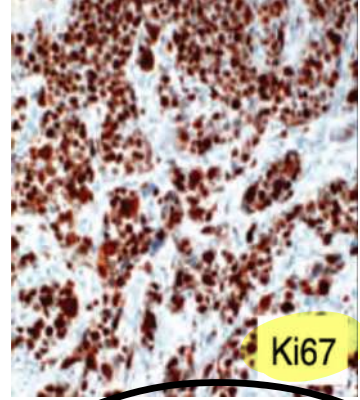
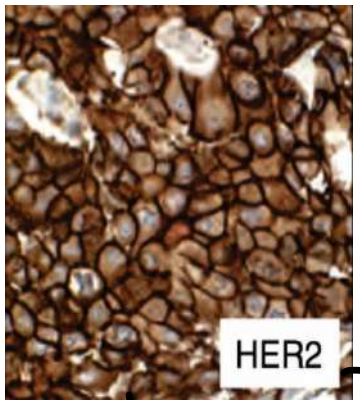
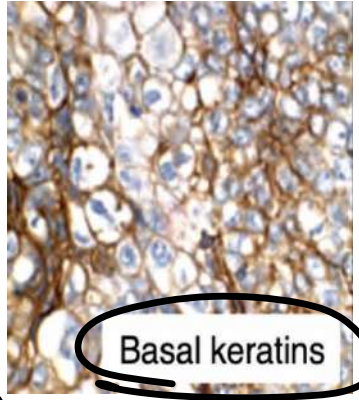
<b>Luminal</b> (ER-positive, PR-positive Her-2 negative)		<b>HER2</b> (HER2-positive)	<b>TNBC</b> (ER-negative, HER2-negative)
<b>Low proliferation</b>	<b>High proliferation</b>	High proliferation	High proliferation
 <p>ER</p>	 <p>Ki67</p>	 <p>HER2</p>	 <p>Basal keratins</p>

nuclear

Ki67 ↑

membrane

0/1+

2+

3+

-ve

FISH

+

CK

+

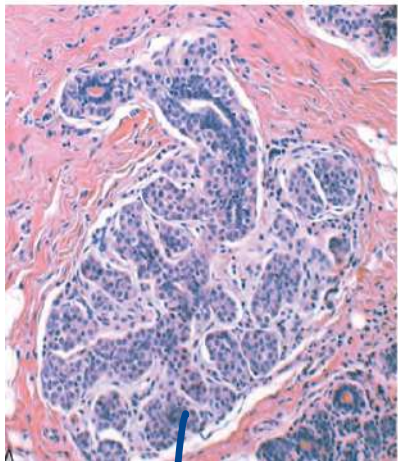

Indian file

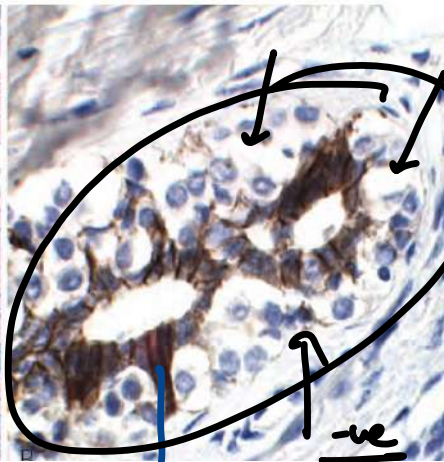

E-cadherin  
loss of

LCIS  
inv lobular

Ca  
○○○○○

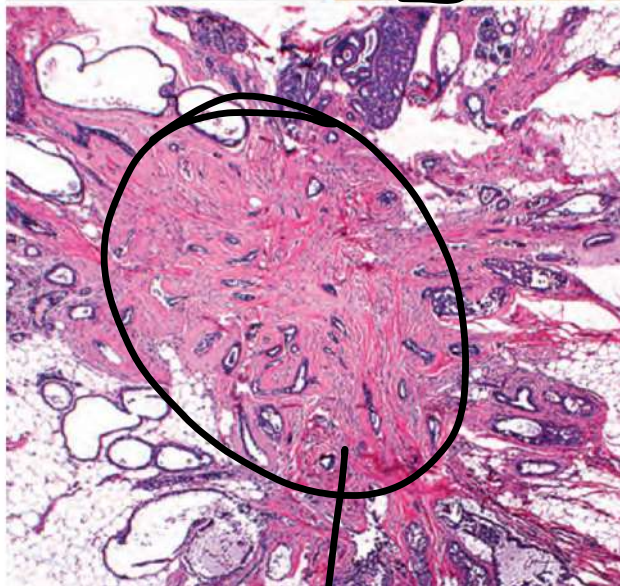
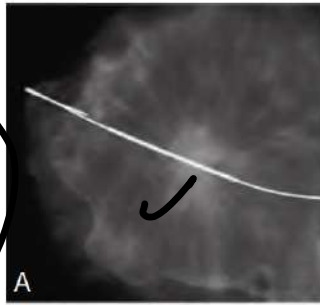

radial sclerosing lesion

fat necrosis

minimice of ca

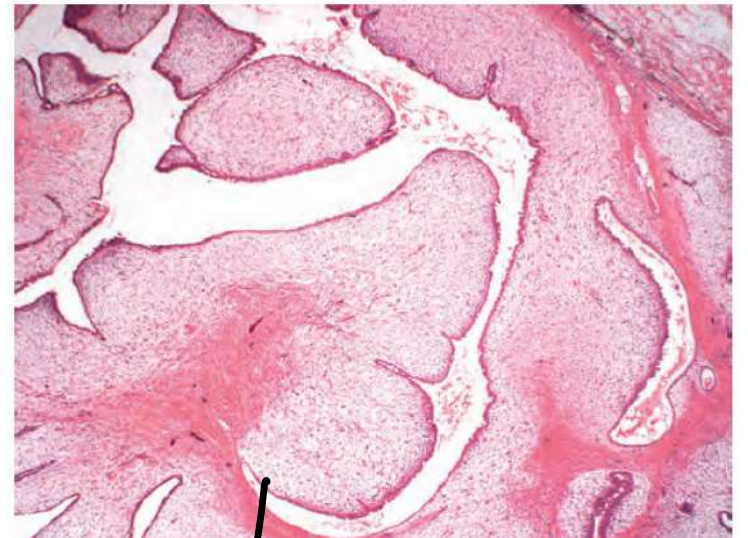

Phyllodes tumor



u/l eczema



Paget's

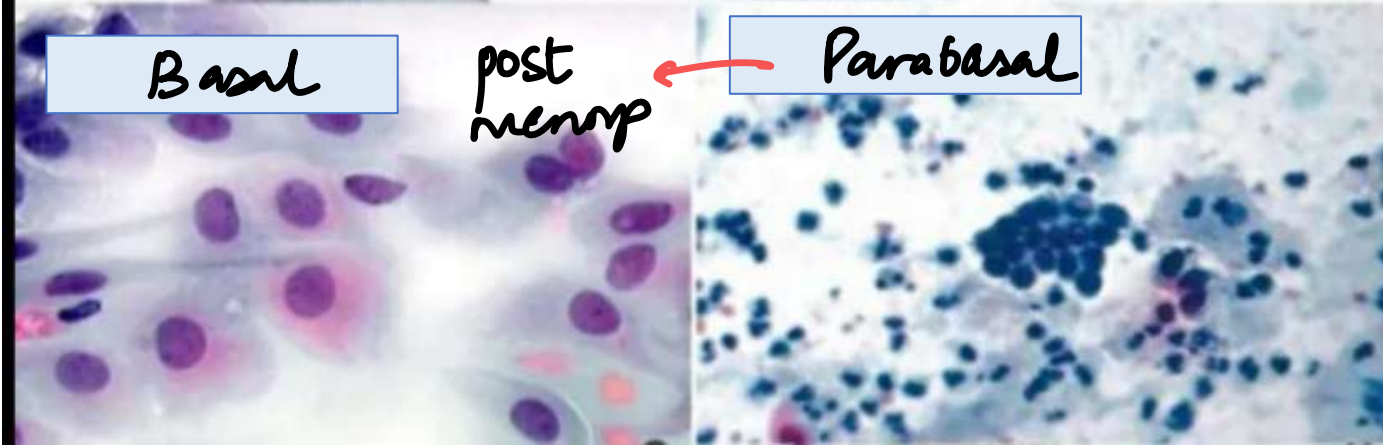
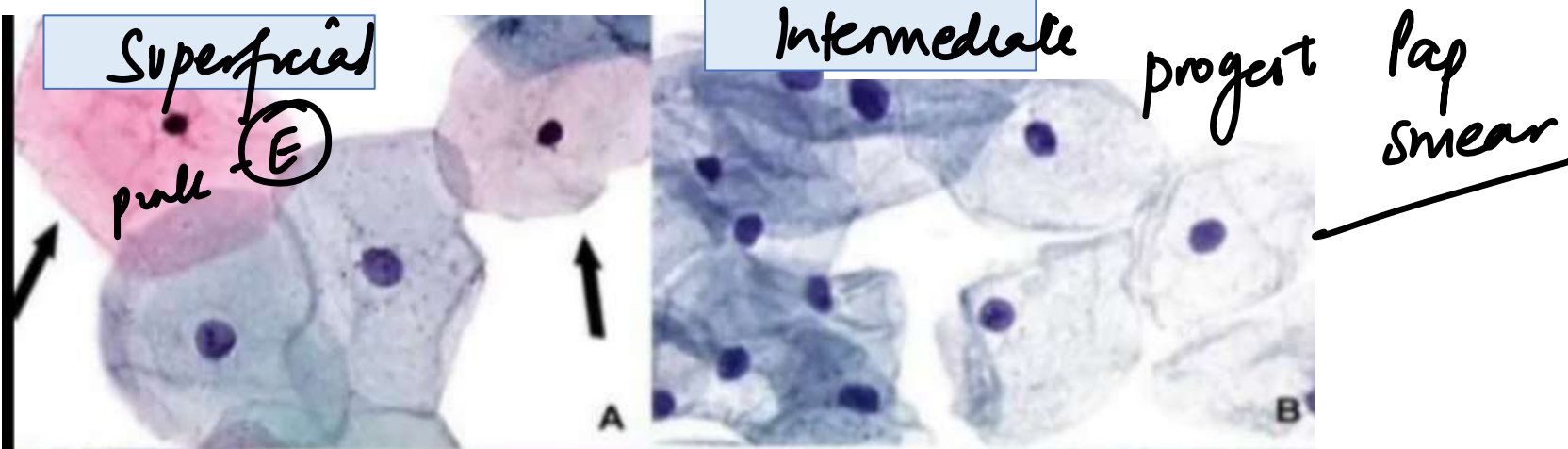

**Maturation index**

- It is count of the parabasal cells, intermediate and superficial cells.
- (P : I : S) → 0 : 35 : 65 → *estrogeni*
- In a normal menstruating woman during ovulation the menstruation index will be 0/35/65.
- In postmenopausal it will be 85/15/0.

SIP-B

tailpole cells  
 ↓  
 Sq CC

**ESTROGEN PHASE**

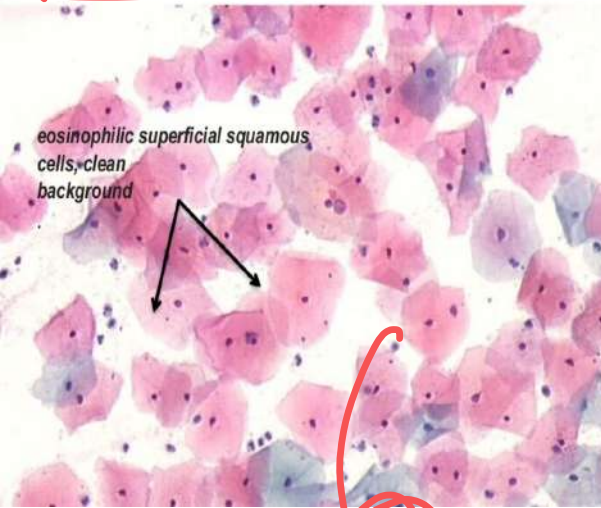

eosinophilic superficial squamous cells, clean background

S

**OVULATORY SMEAR**

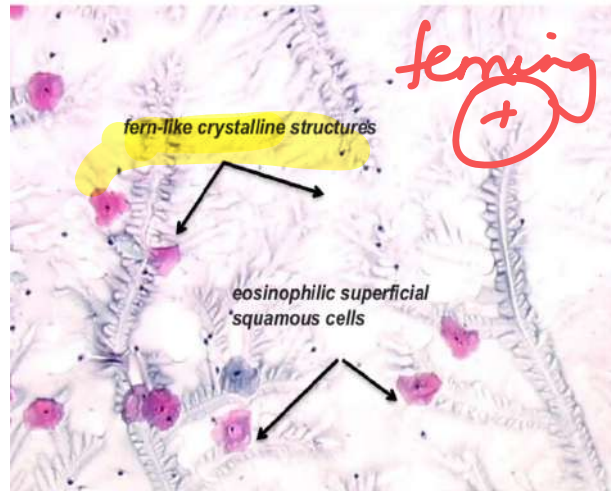

fern-like crystalline structures

eosinophilic superficial squamous cells

ferning +

**PROGESTERONE PHASE**

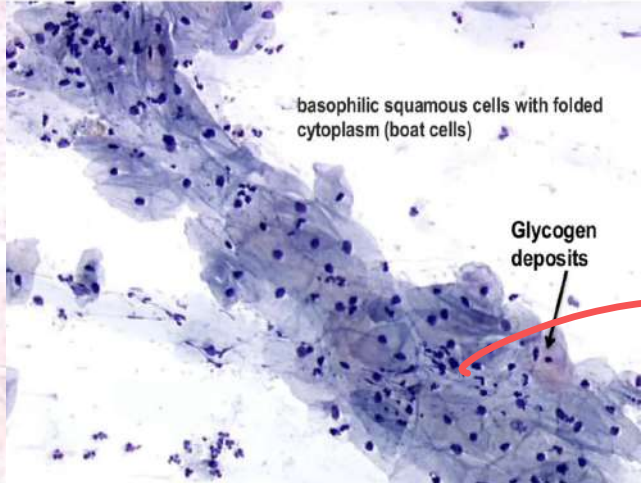

basophilic squamous cells with folded cytoplasm (boat cells)

Glycogen deposits

Basophilie  
I

HPV: Koilocyte  
O



Trichomonas



Sheesh-kebab  
Candida

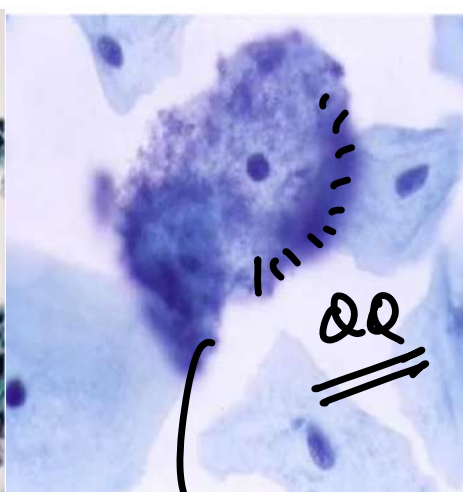

clue cells  
B. vaginarius

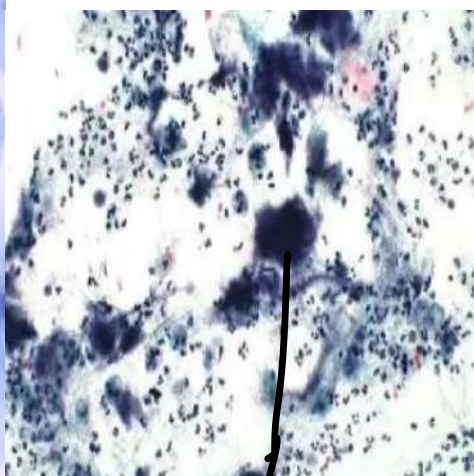

Cotton ball  
Actinomyces  
CT



multinuclear  
HSV



HP bodies  
 MCV

early follicular

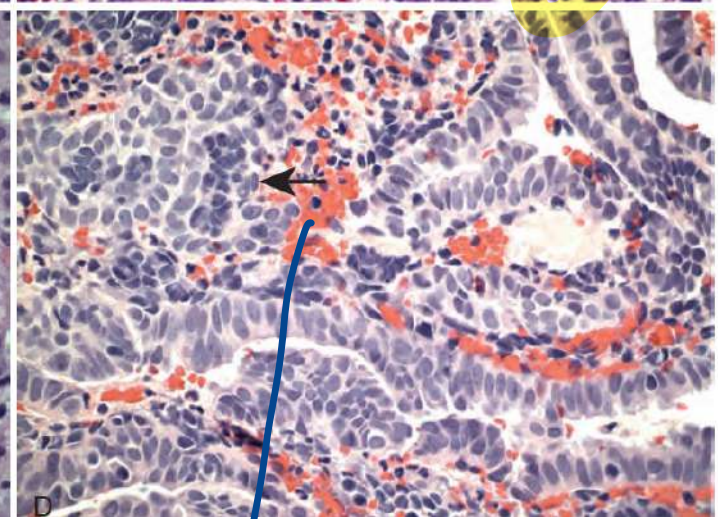
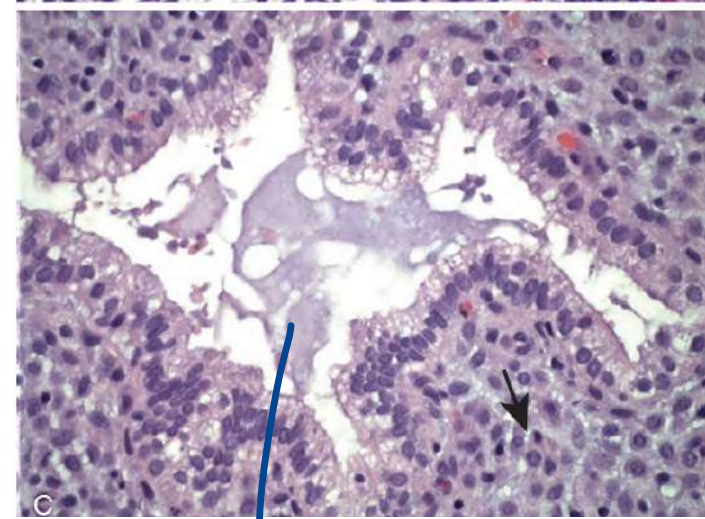
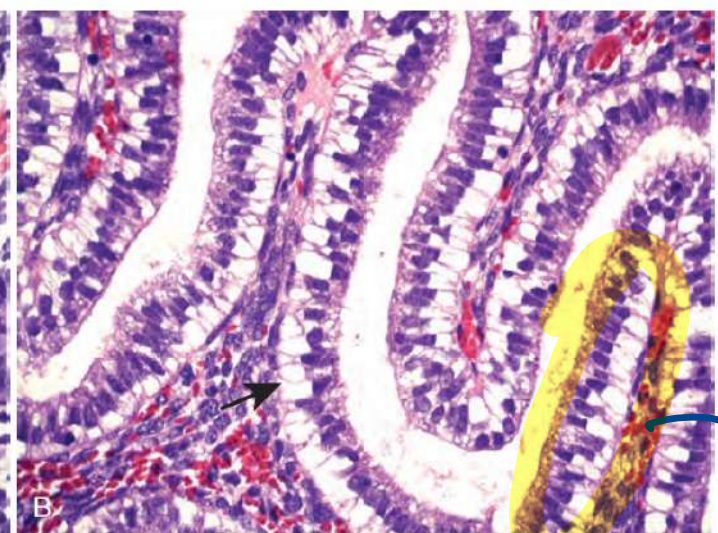
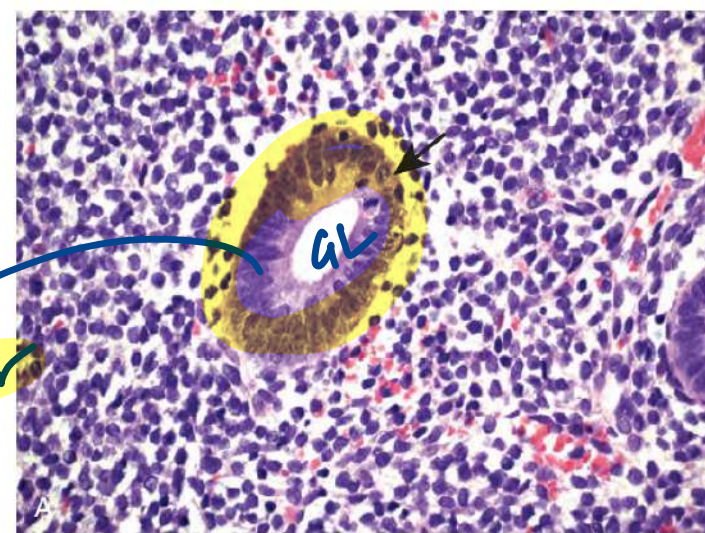

late-stromal  
 secr breakdown

menstrual

secretory  
 (subnuclear  
 vacuolization)

# Endocrine system

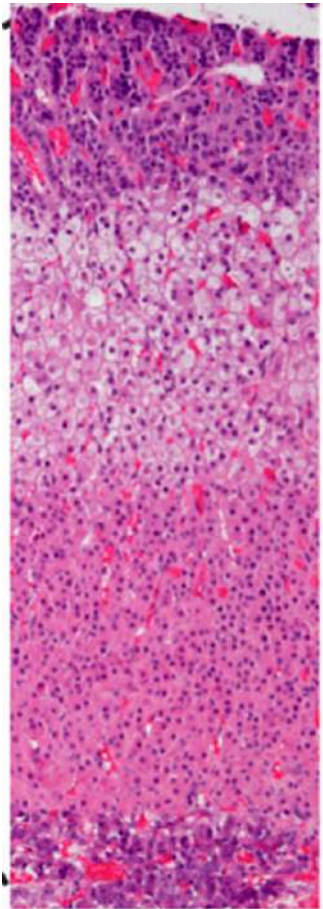

G - MC

F - GC

R - sex steroids

Medulla - Epi / NE

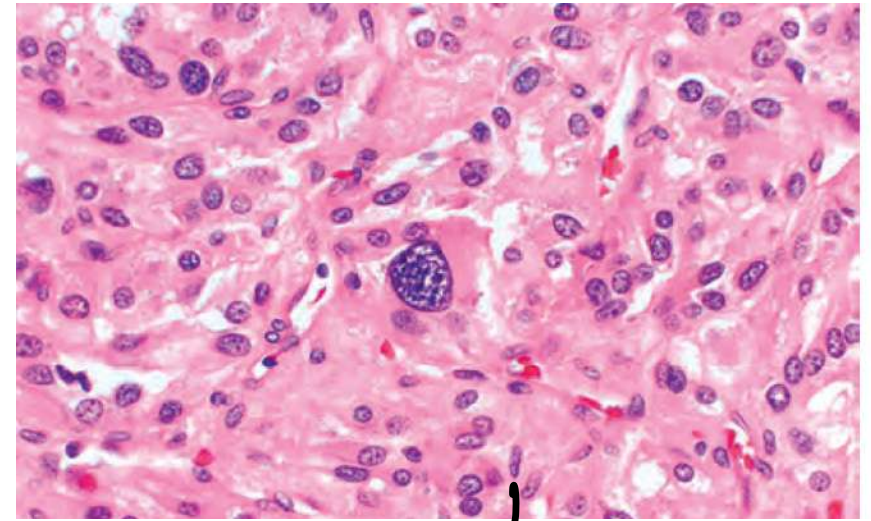

Zellballen

EM: granules

Pheo

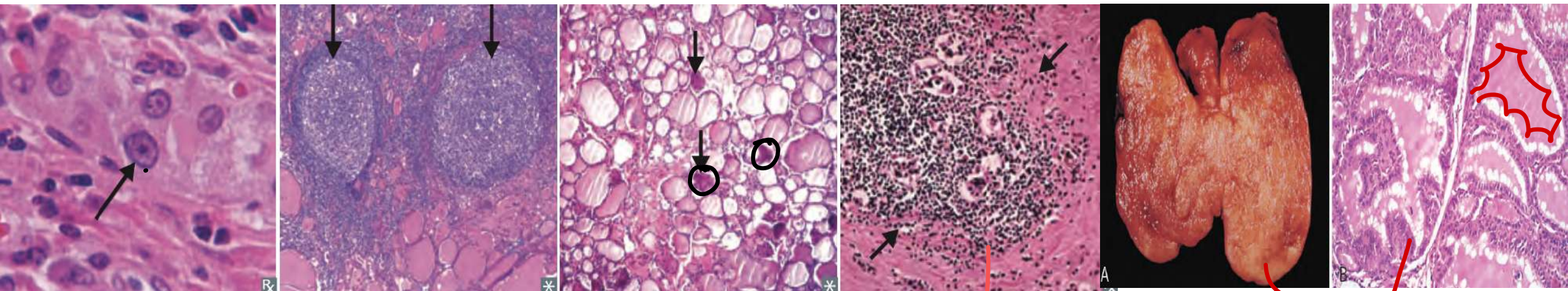

Hurthle cell  
 Germinal centres  
 Hashimoto anti-TPO

de Quervain's  
 thyroiditis  
 pain

lymphoplasmatic  
 fibrosis +  
 Riedel's

Graves' scalloping  
 of colloid

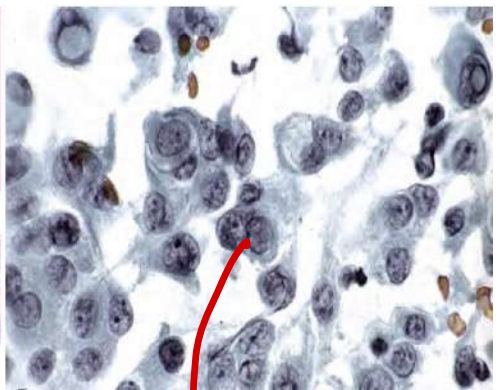
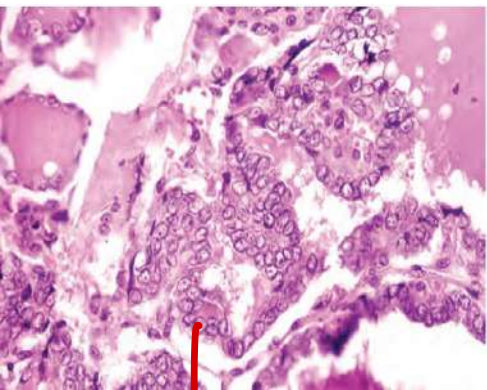

Orphan Annie eye  
 pap ca

coffee bean grooved  
 inclusions

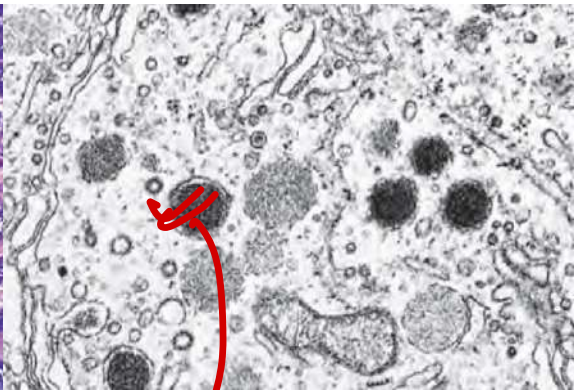
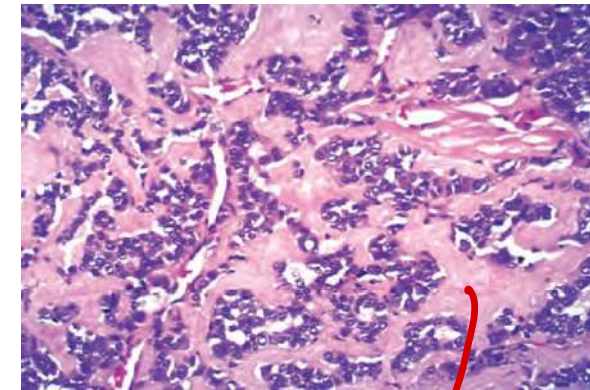

MEN 2a/2b

amyloid

MTC

secretory granules

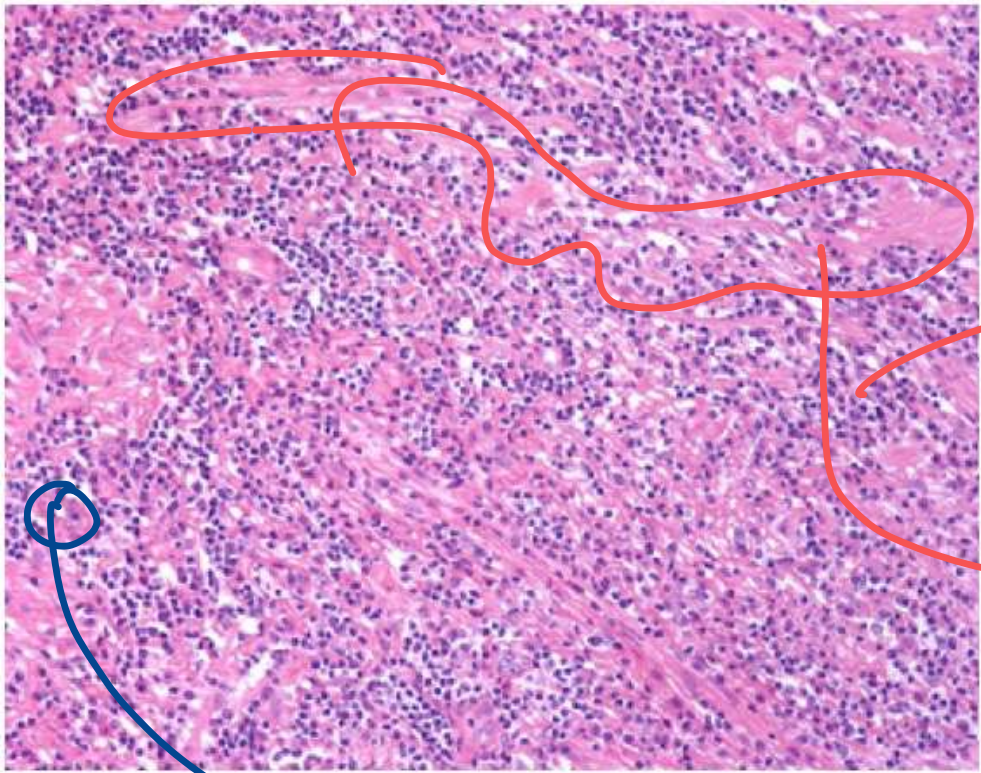

IgG+

Lymphoplasmacytic infiltration

(+)

Storiform fibrosis

(+)

obliterative phlebitis

# HEMATOLOGY

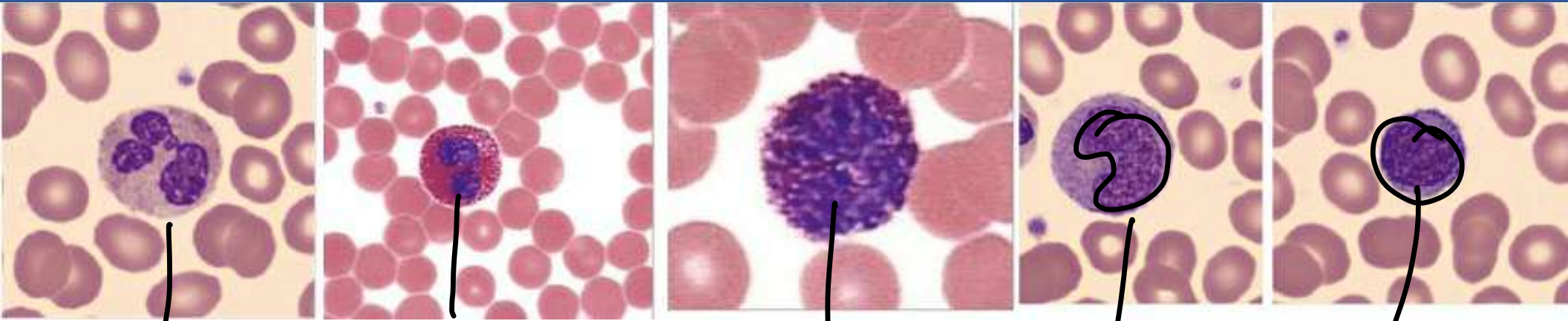

N

E

B

Monocyte

Most radiosensitive lymphocyte

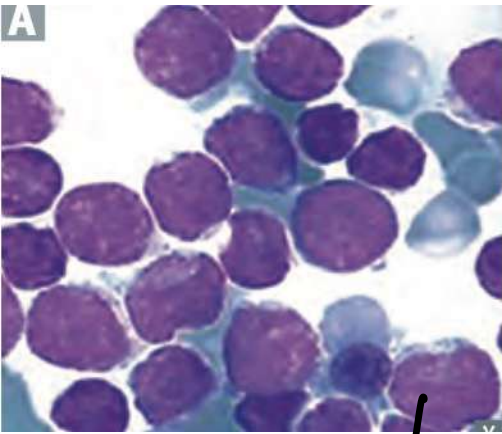

ALL

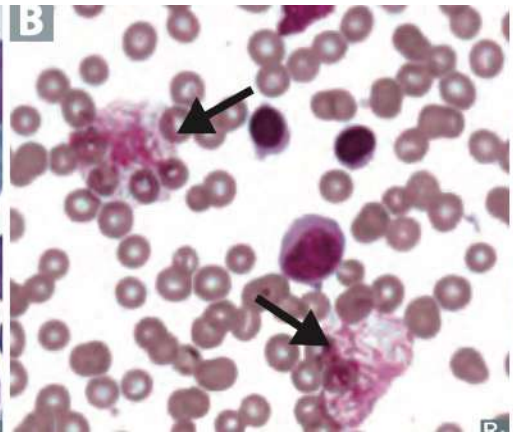

Smudge cells  
CLL

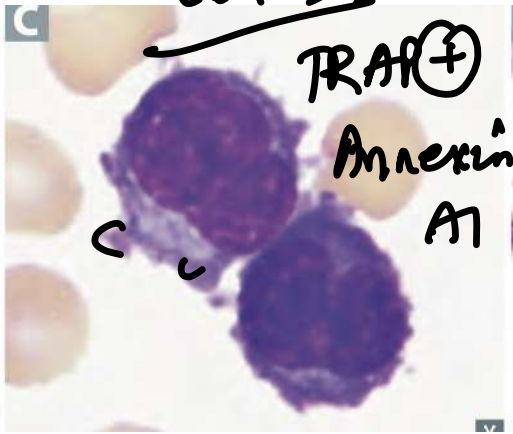

CD103  
TRAP(+)  
Annexin A1  
hairy cell leukemia

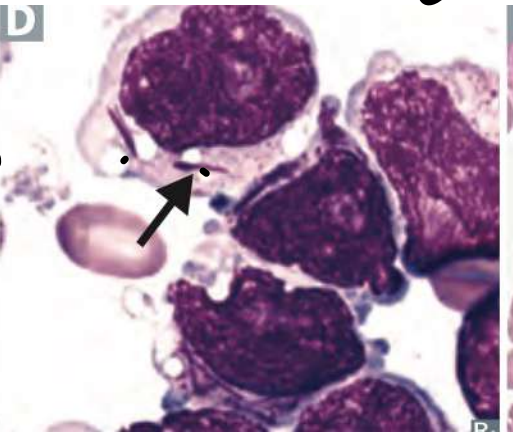

AML

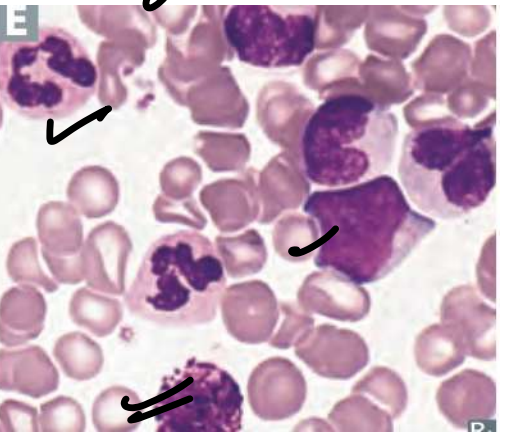

CML

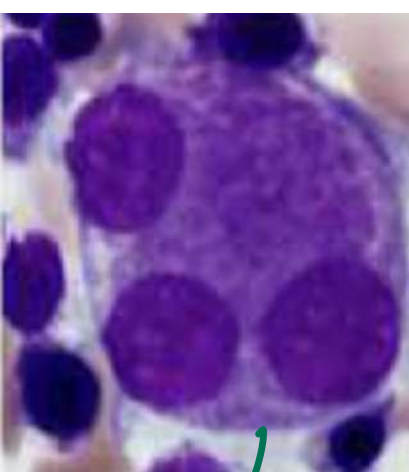

Pavon ball

megakaryocyte

MDS



Pelger Huet

pseudo

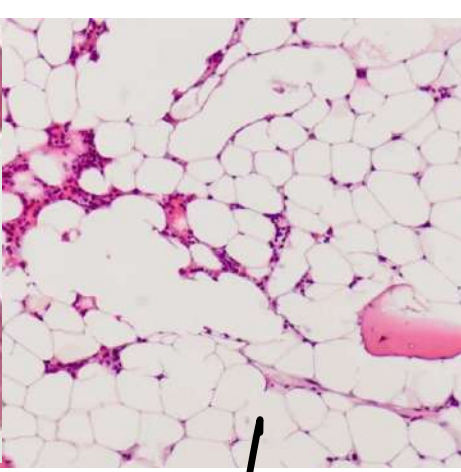

Aplastic anemia

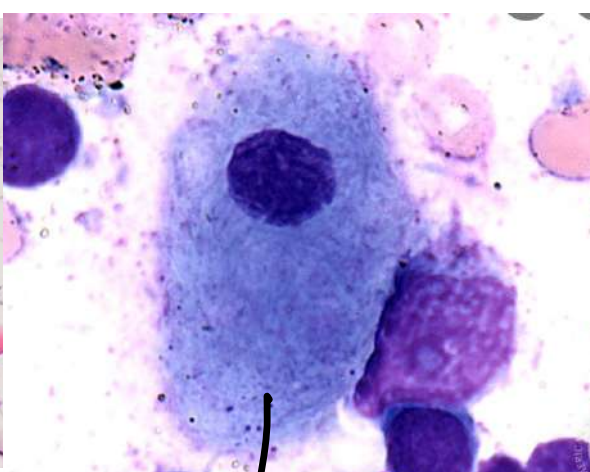

Pseudo-Gaucher

CML

FISH

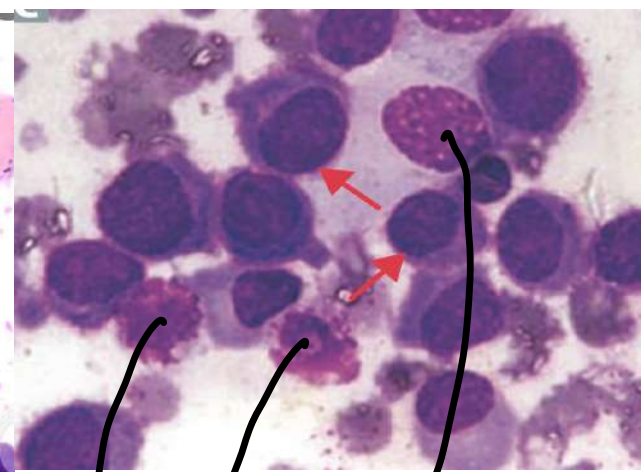

in  
Mulberry  
Dutcher  
ic  
Russel

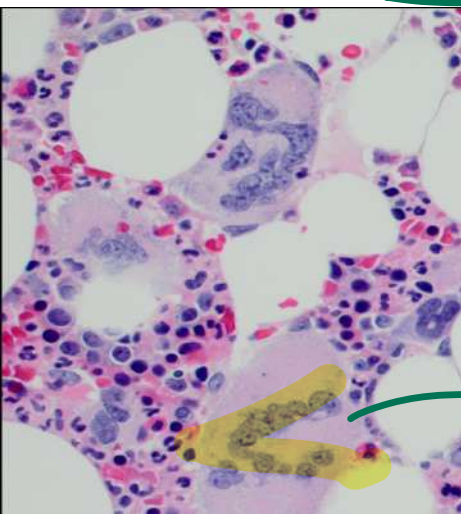

staghorn megakaryocyte

ET

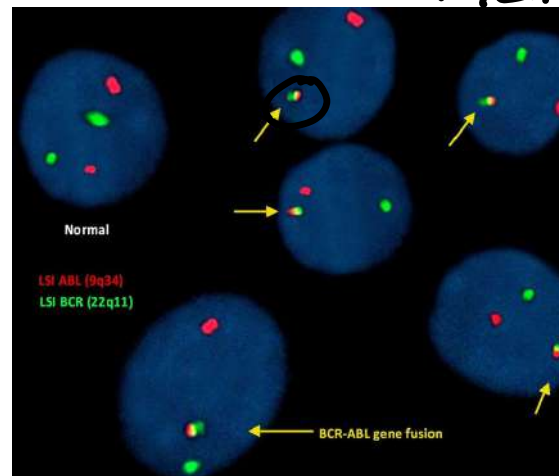

t(9;22)

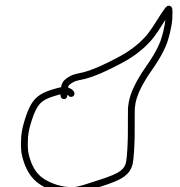

Flame cell  
MM

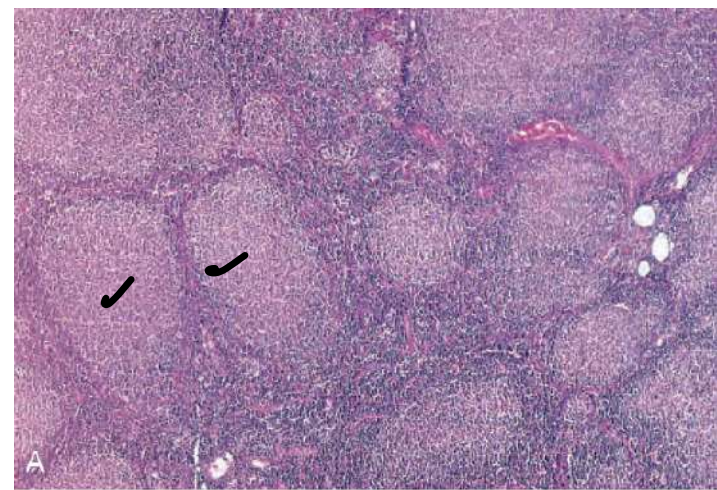
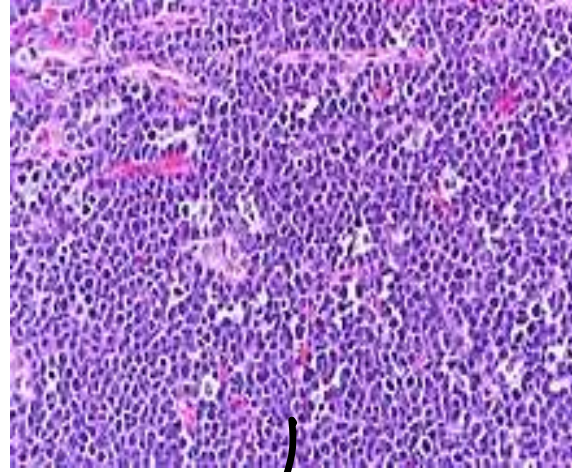
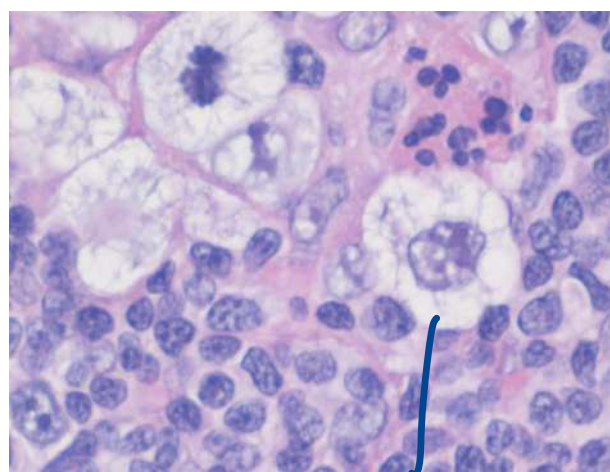
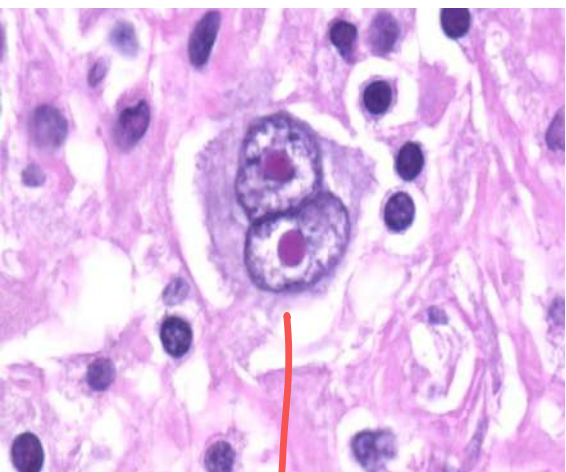

R-cells

CD15/30  
most sp - PAX5  
EBV+

owl eye - blue  
CMV

Lacunar cells:

MIS

Starry sky:  
Burkitt lymphoma

2;8  
8;14  
8;22

8;4  
ANLM2

LP  
EBV-

CD20+  
CD45+  
BCL6+

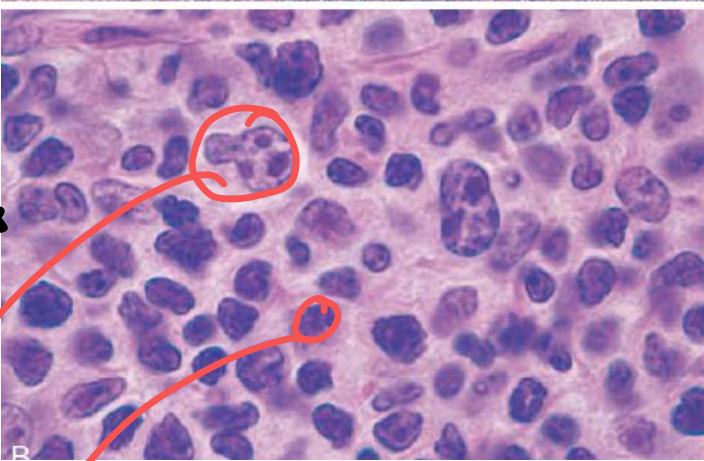

Follicular L  
centrocyte + centroblast <sup>OR</sup>

Party t(14;18)  
BCL-2

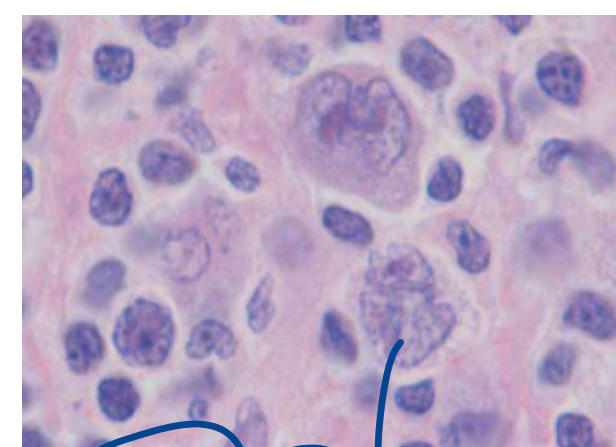

Best progn  
poplmm

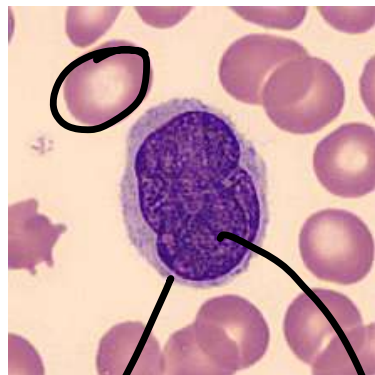
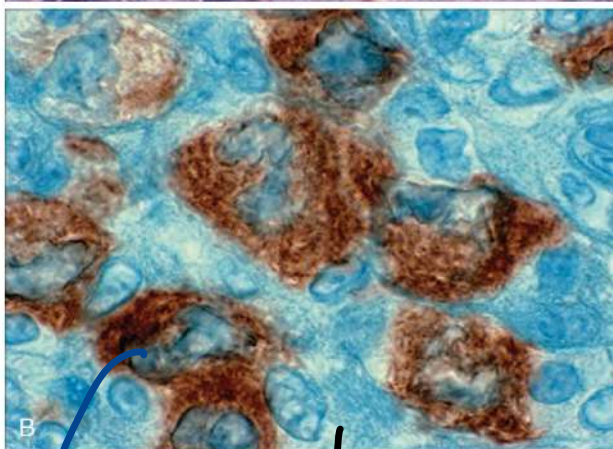
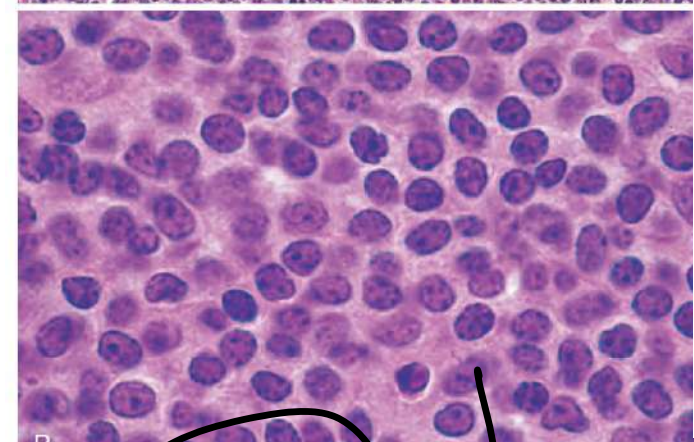
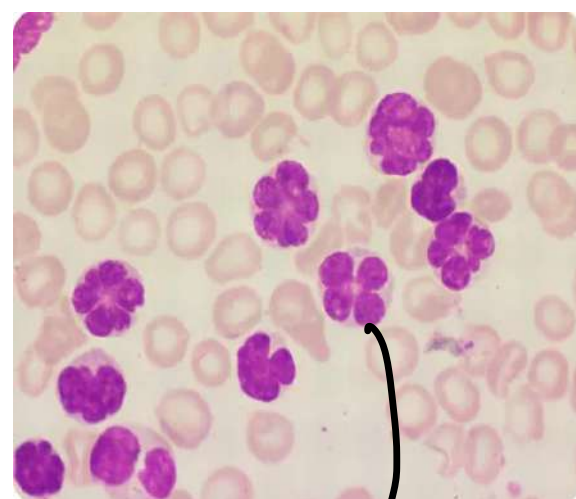
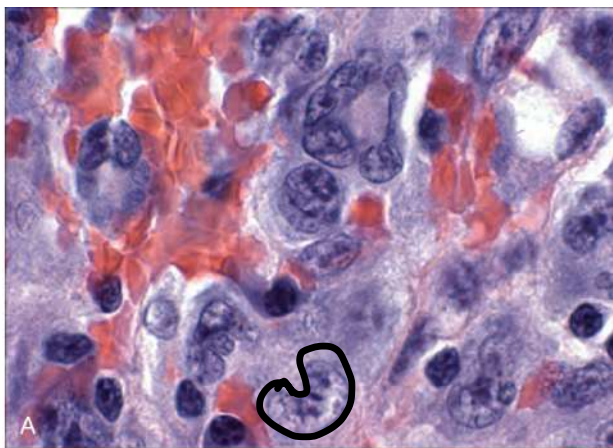
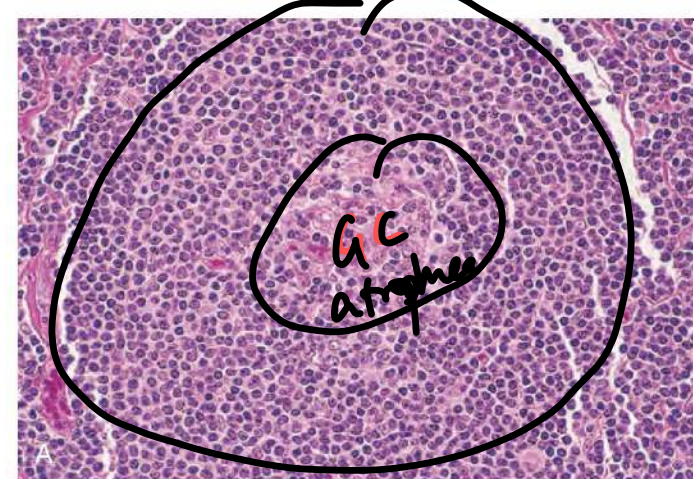

Mantle cell

one cells

t(11;14)

② Hallmark cell

③ Donut cell

IHC: ALK ⊕

Sezary ⚡

Cerebriform

Cut T cell lymph

mycoses fungoides

Anaplastic large cell

Party

epidermo-tropism

Pautner's

clover leaf  
HTLV ⊕

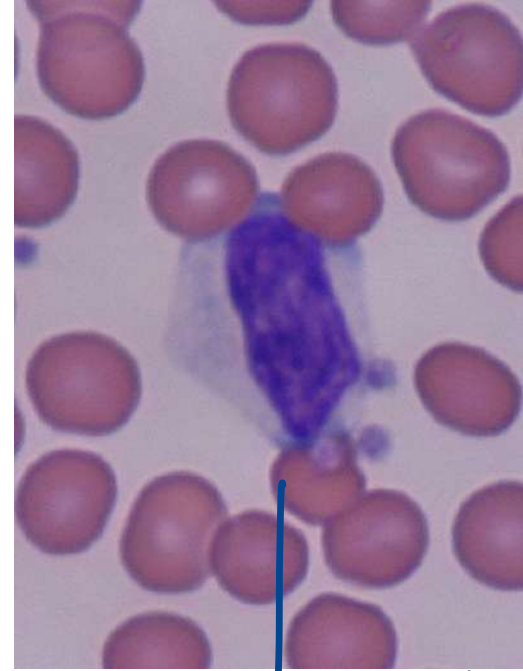
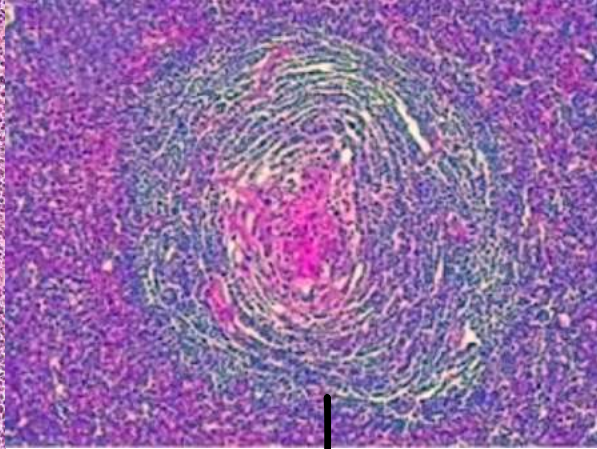
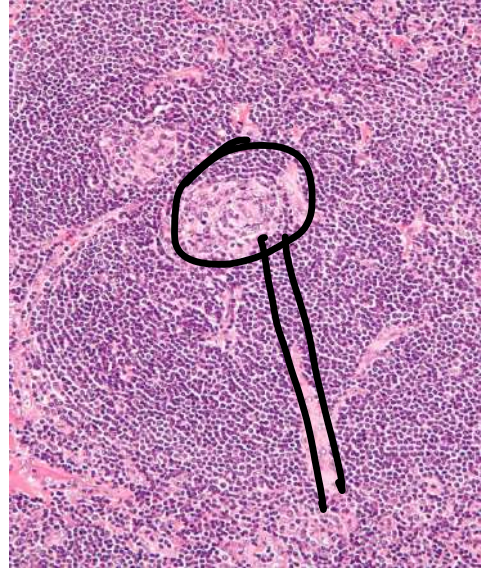
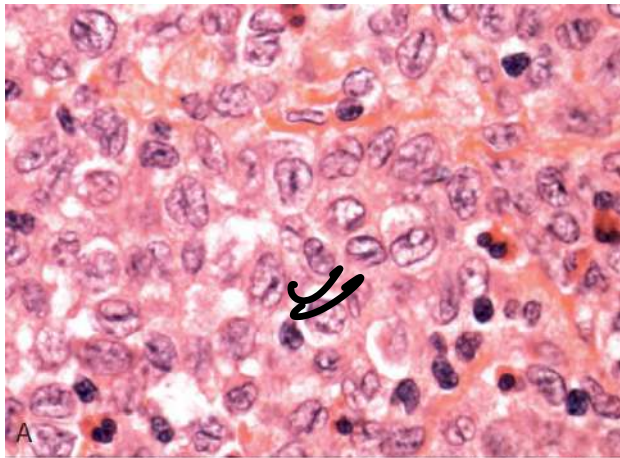

QQ

Lollipop

onion skin

Castleman's

- HHV 8 - KS

1° effusion lymphoma

Downey T cell CD8  
cells -  
Ballerina skirt  
EBV (CD22) B cells

grooved nucleus  
Birbeck granules  
LCM

# MSK/ RHEUMAT/ SKIN

IHC: desmin<sup>sk M</sup> / vimentin

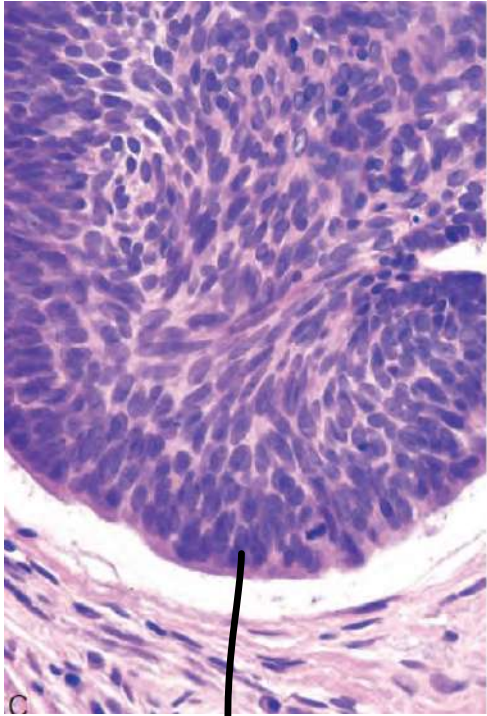

true palisading  
BCC

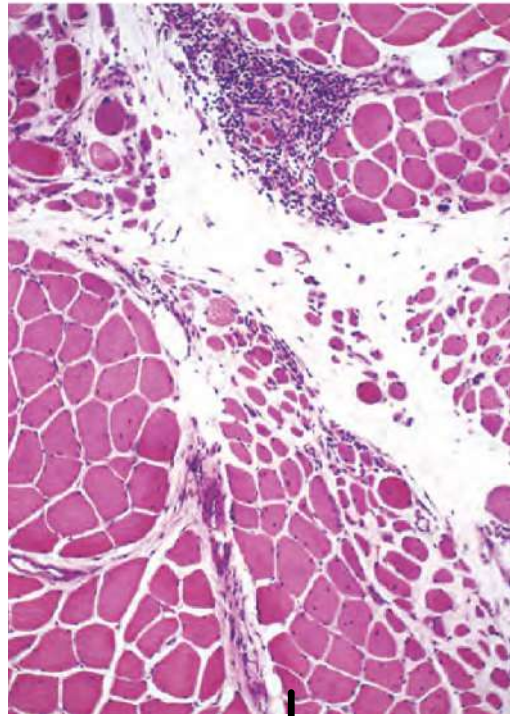

perifascicular atrophy  
DM

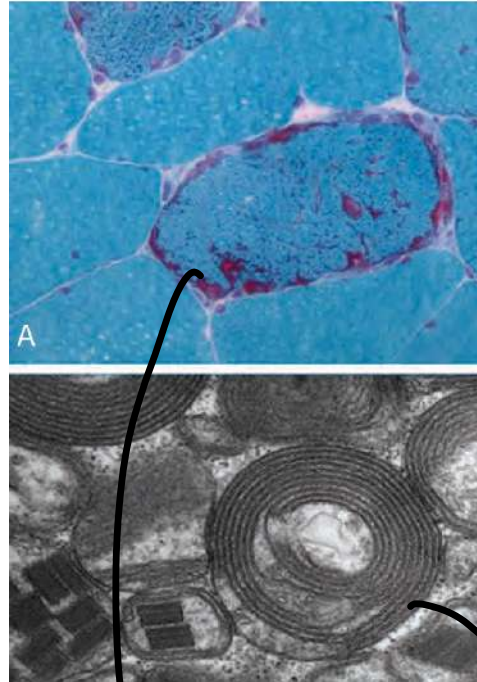

Ragged red  
mitochondrial  
MERFS / MERF  
phonographic record

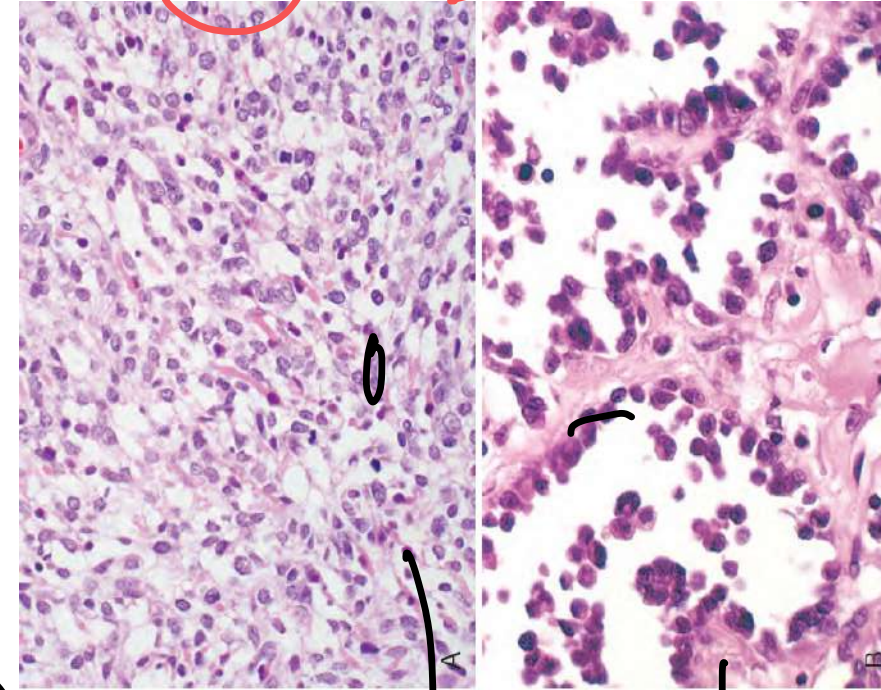

Embryonal  
sarcoma  
Alveolar RMS  
tennis racket  
Sarcoma botryoides  
RMS

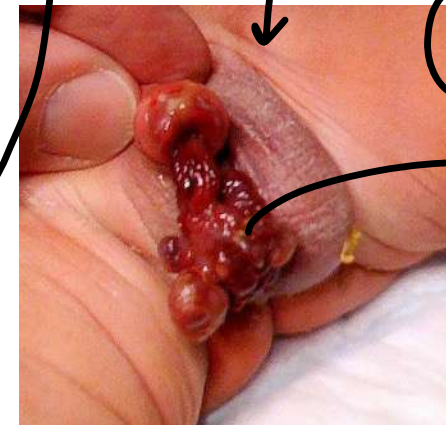

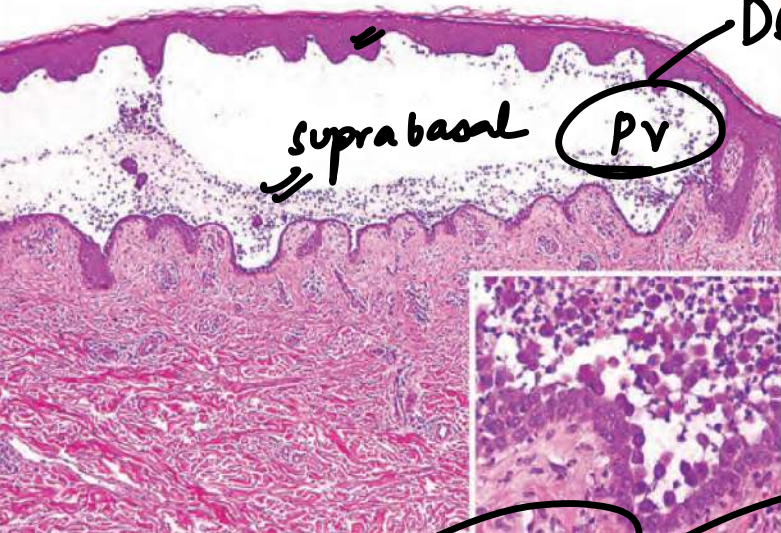

suprabasal  
PV  
Dsg-3



Dsg-3

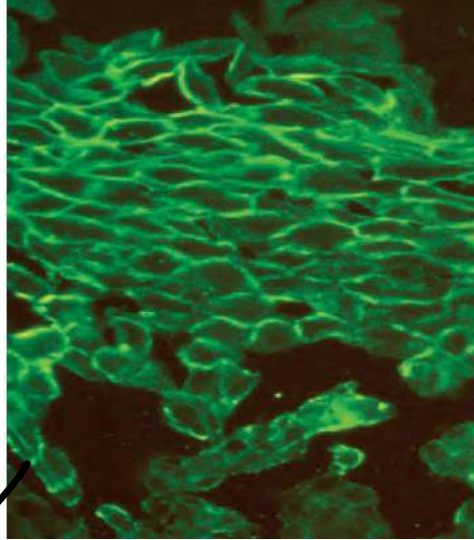

Fish net



DH

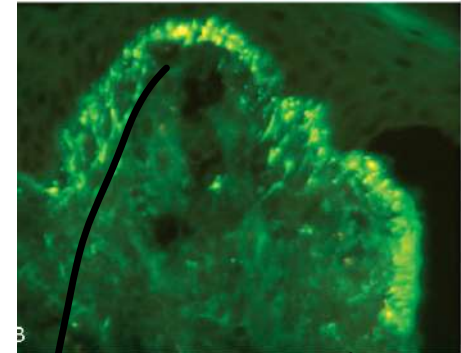

granular  
picket fence

papillary tip  
matrices



p. foliaceous  
Dsg-1

subcorneal split

oral

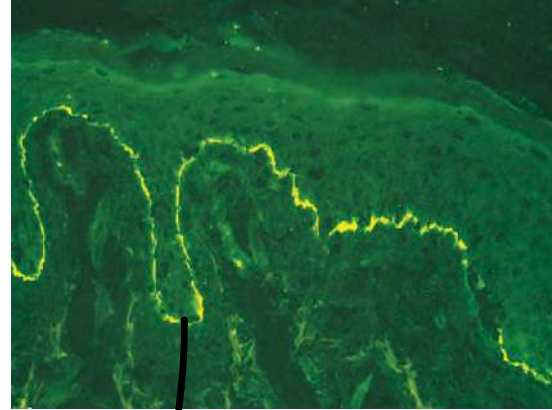

BP

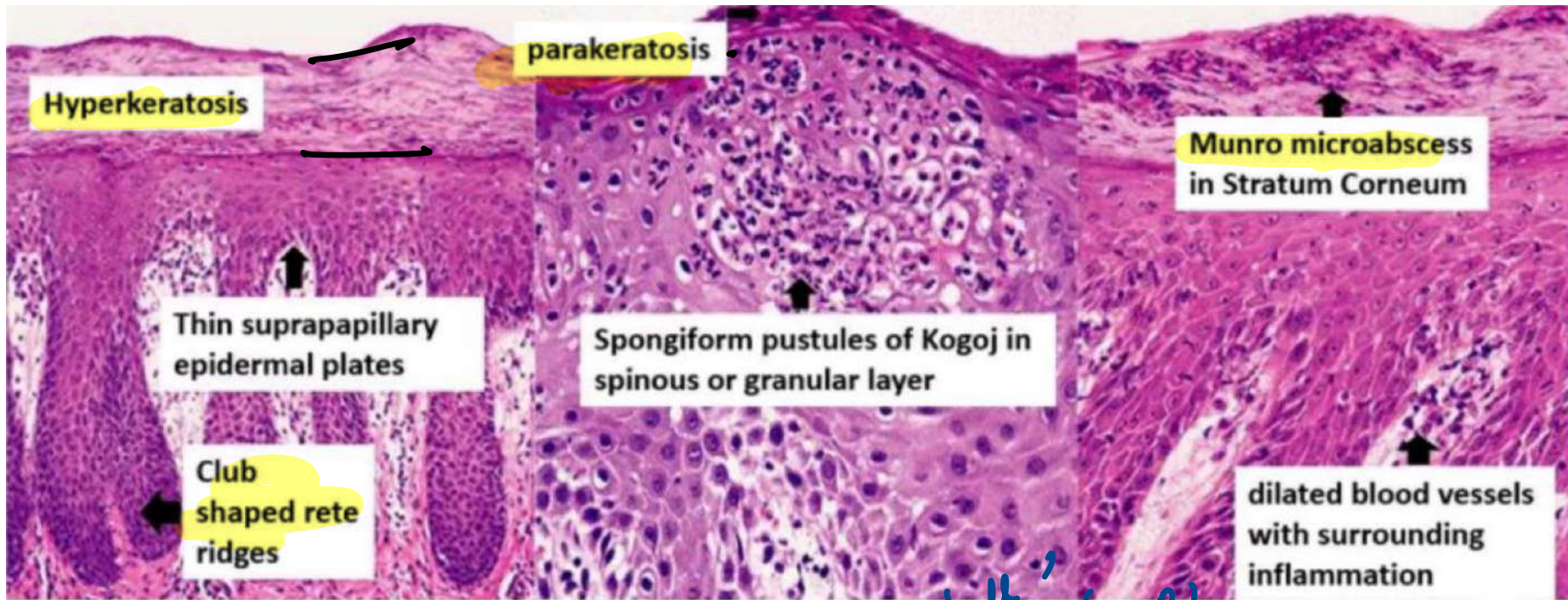

← Psoriasis

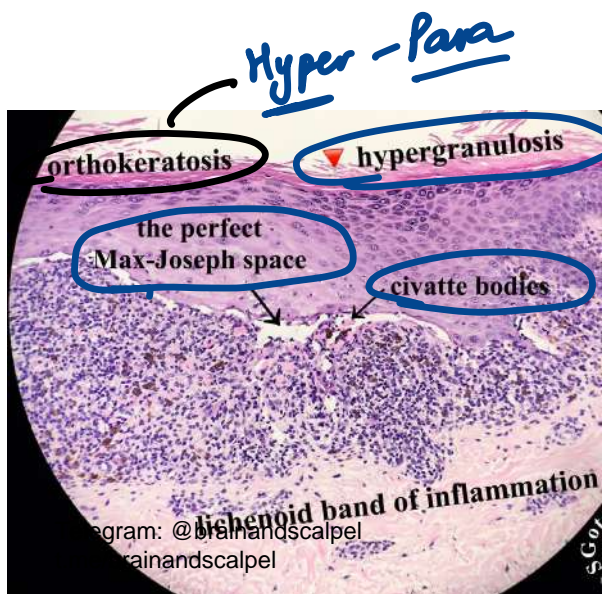

LP

claw clutching balls  
Lichen nitidus

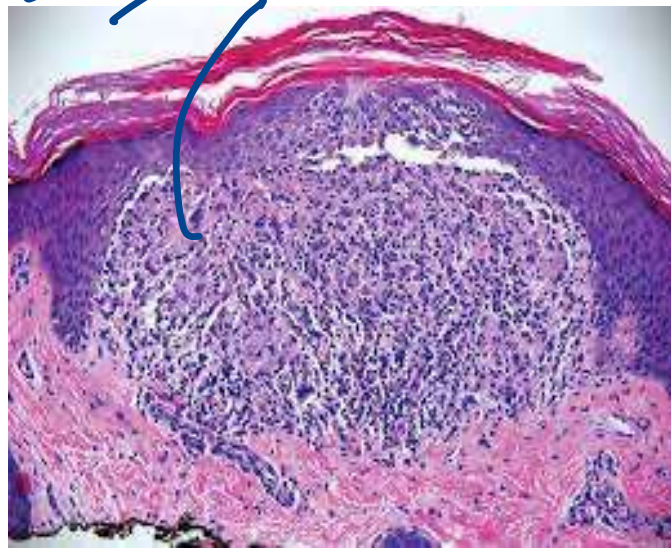

Hailey Hailey  
dilated back wall  
ATP 1

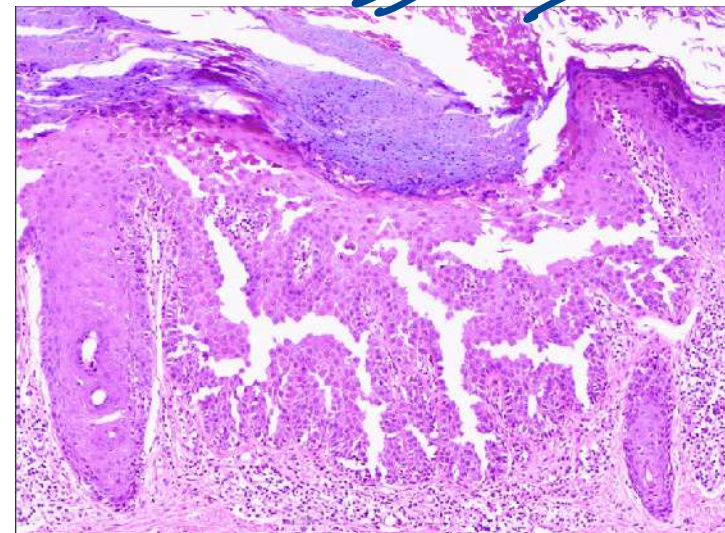

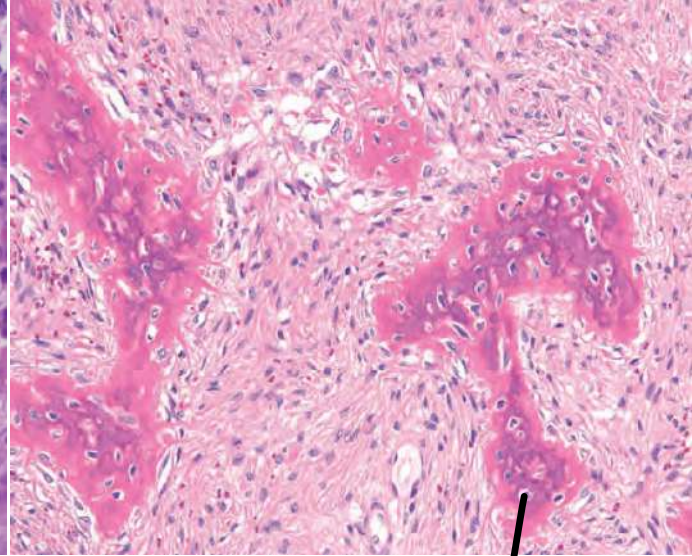
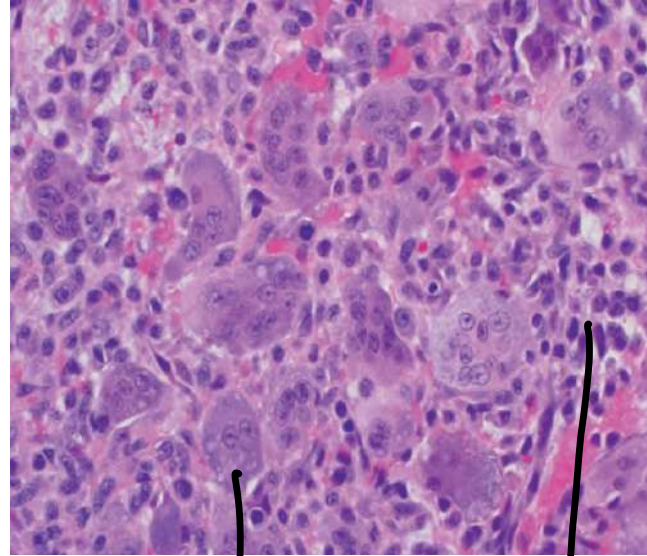
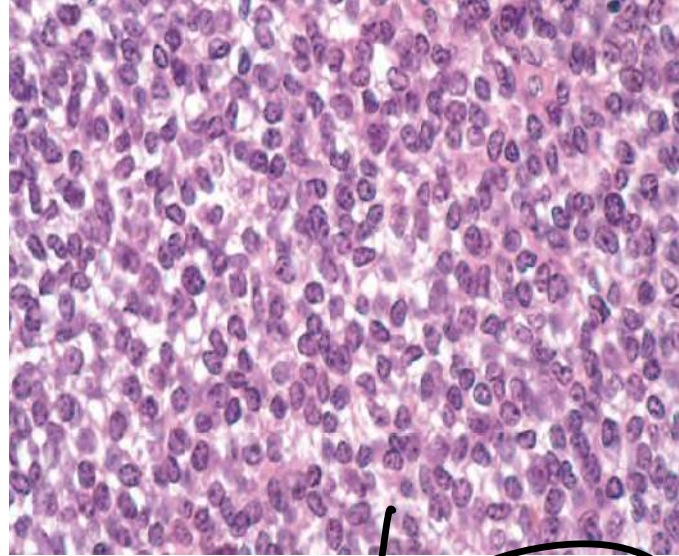

↓  
Osteosarcoma

Brachy gene

HW  
Pseudo R

ES

GCT

mononuclear  
matrix

chinese  
letter

FD

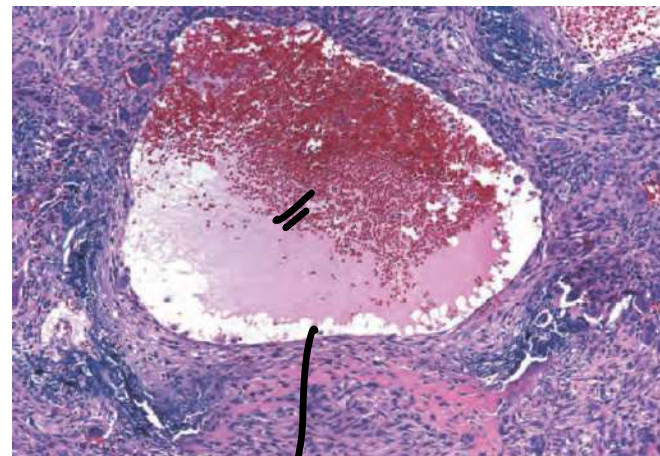
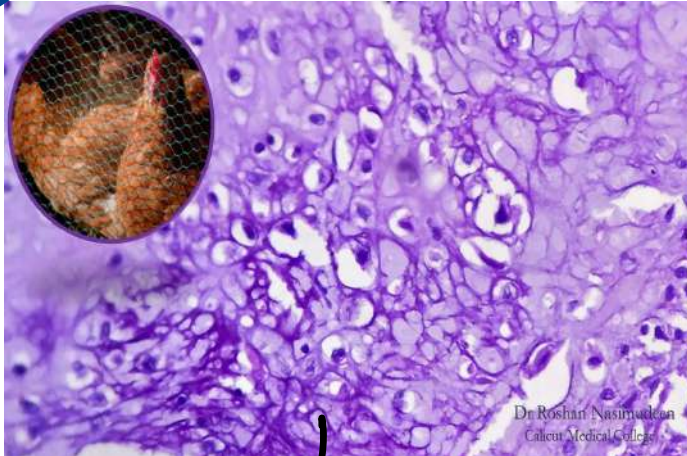
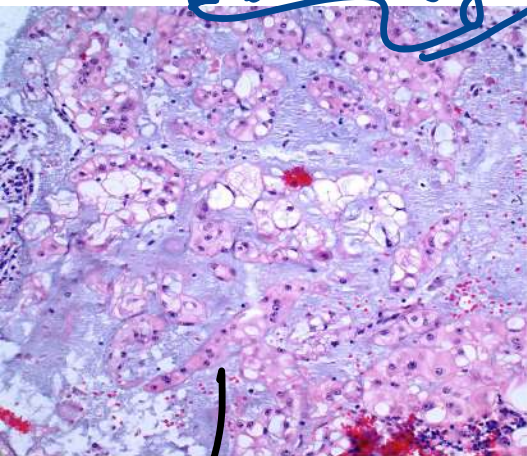

Physaliferous:

telegram: @brainandscalpel  
t.me/brainandscalpel

Chordoma

Chicken wire  $Ca^{2+}$   
Chondroblastoma

ABC

GCT  
ABC

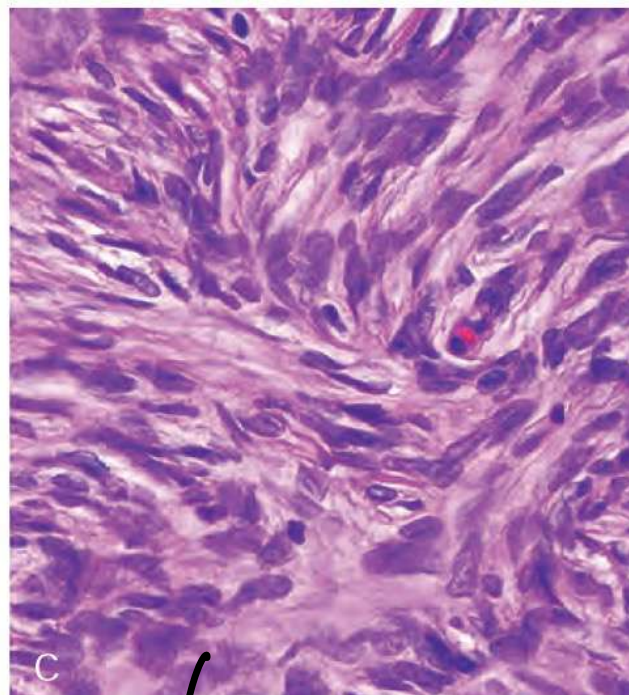
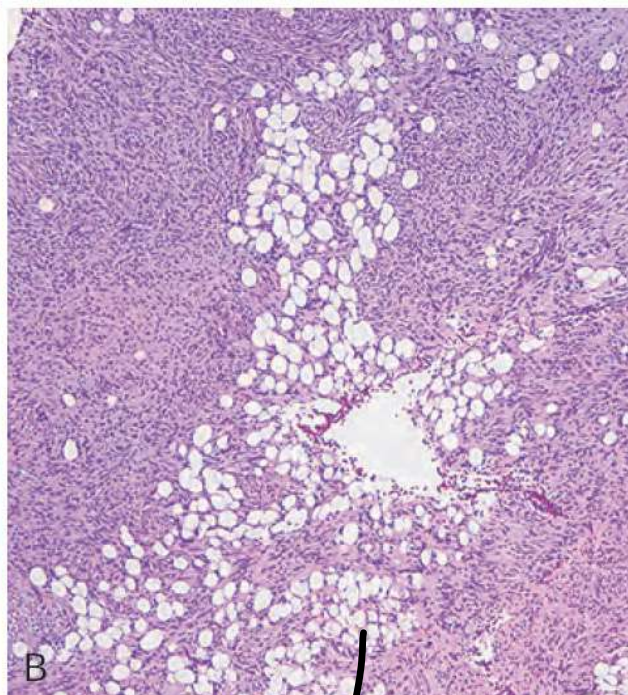
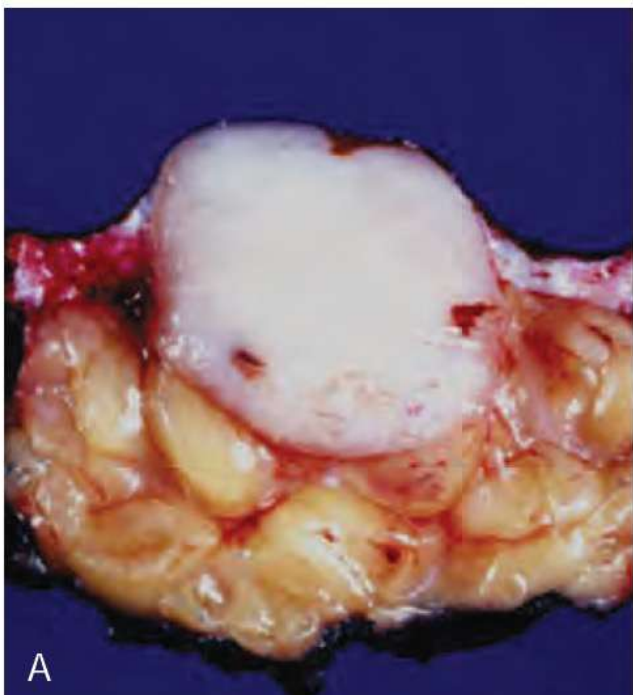

DFSP

Swiss cheese

Storiform spindle  
cell



# HEAD AND NECK

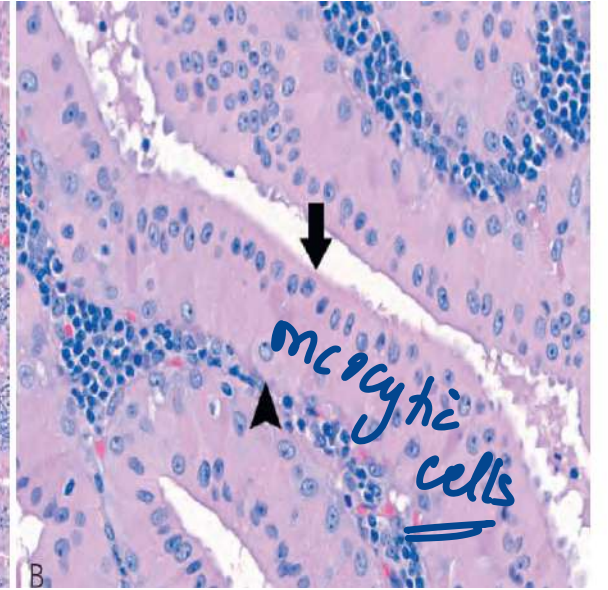
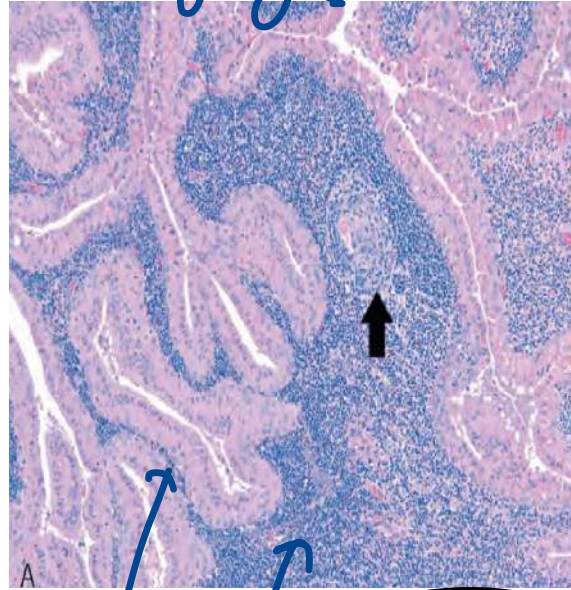
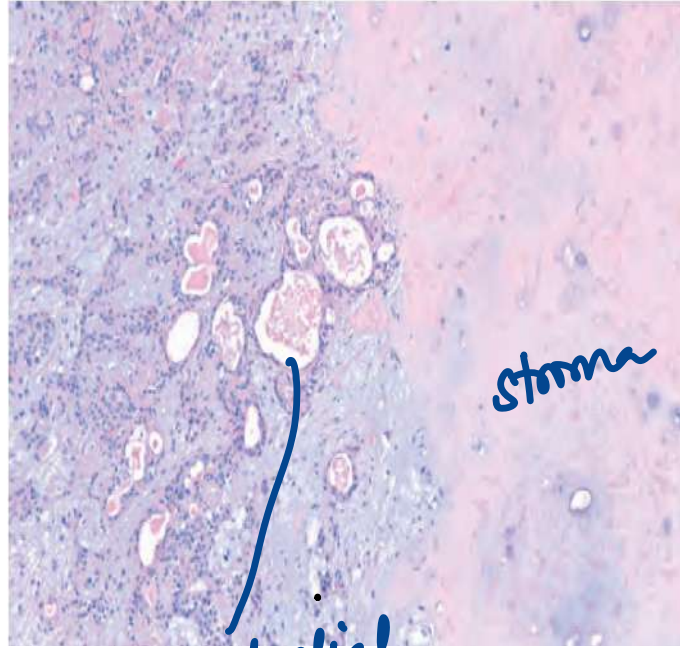
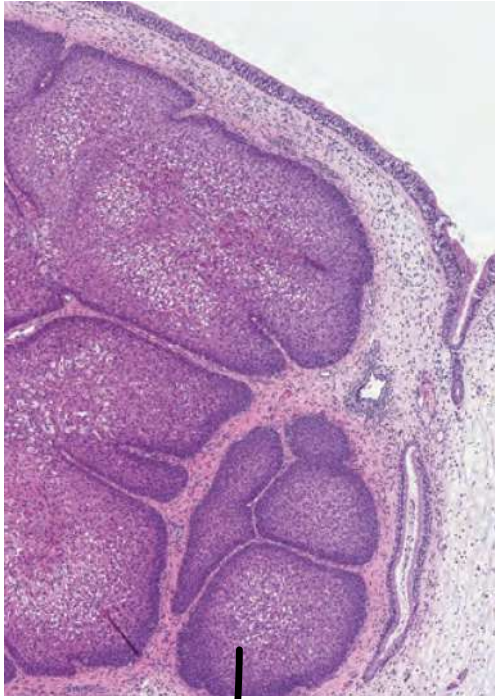

Salivary gland

stroma

epithelial

oncocytic cells

Cerebriform

pleomorphic adenoma

Warthin T =

Papillary

Sinker →

cystadenolymphoma

inv papilloma

perineural

adenoid cystic ca

# GENERAL PATHOLOGY

Coag necrosis  
empty

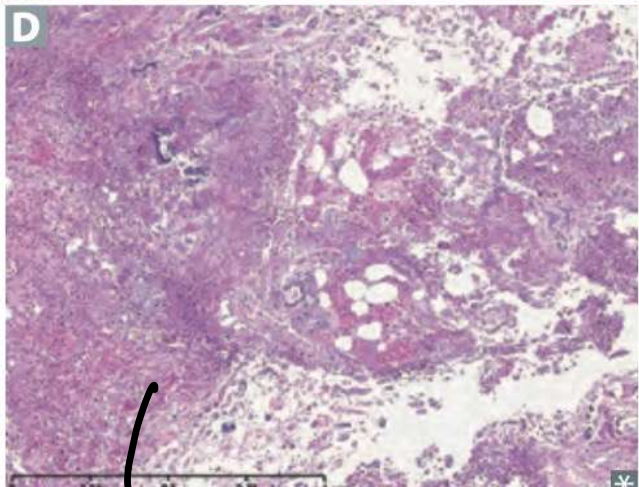
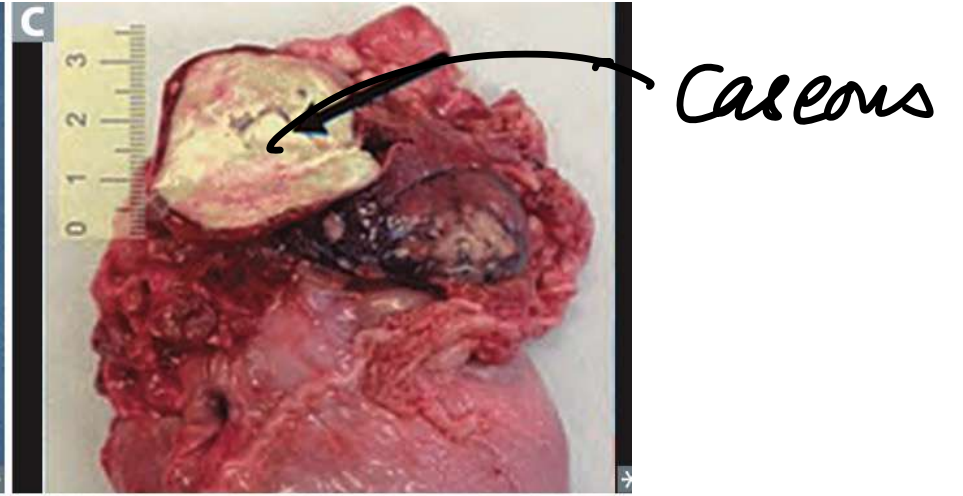
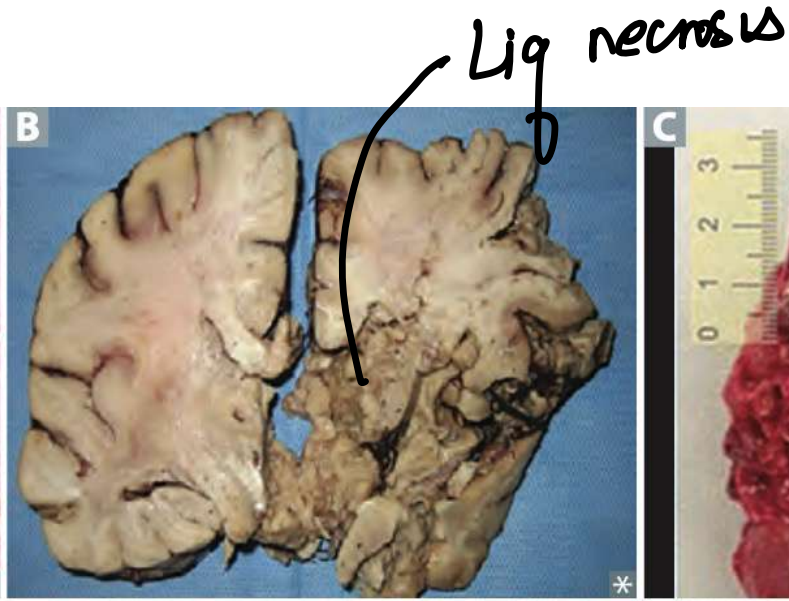
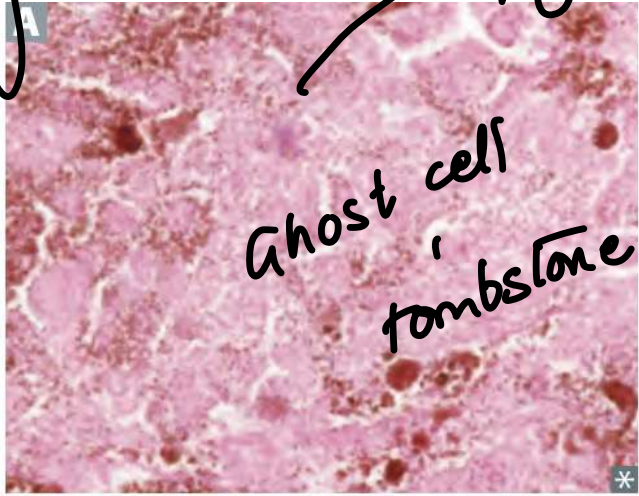

fat necrosis

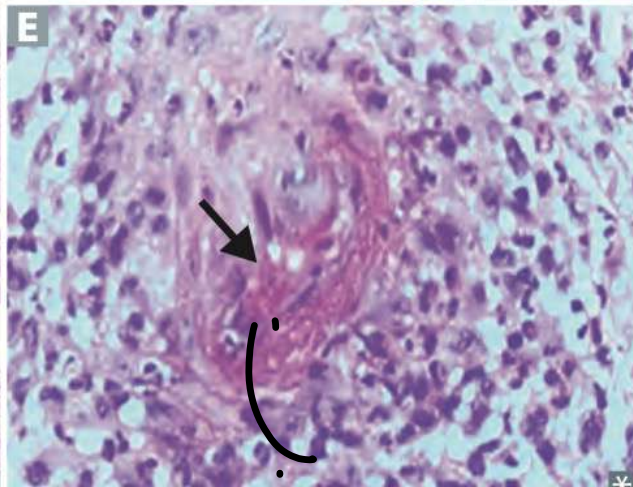

fibrinoid necrosis



Gangrene

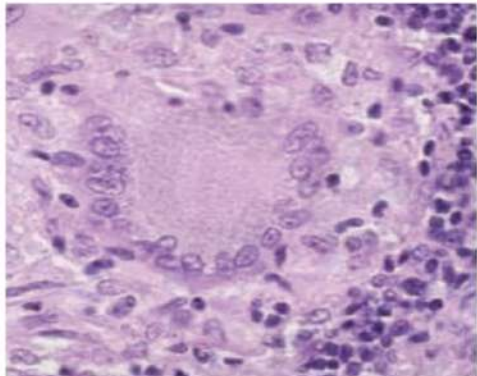

Langerhans

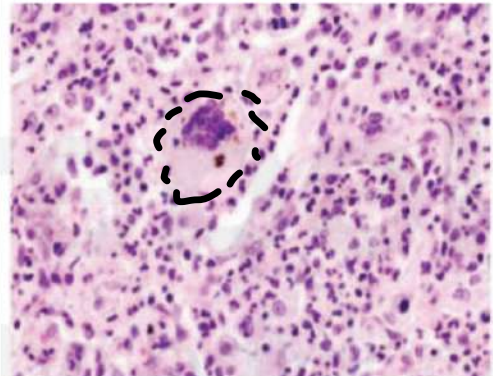

FB GC



IN + IC

Warthin  
Finkeldey

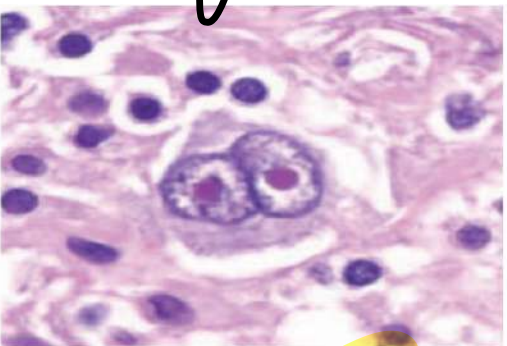
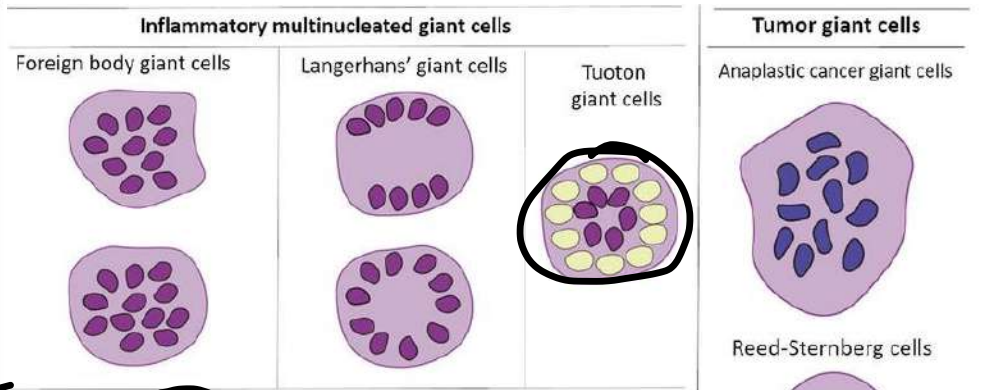

R-S

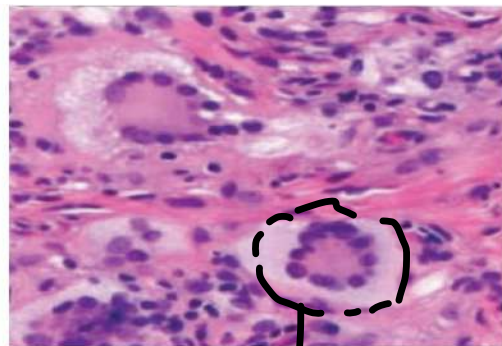

Touton GC

xanthoma

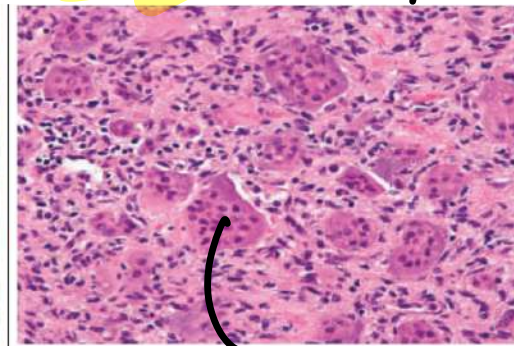

GCT

Measles



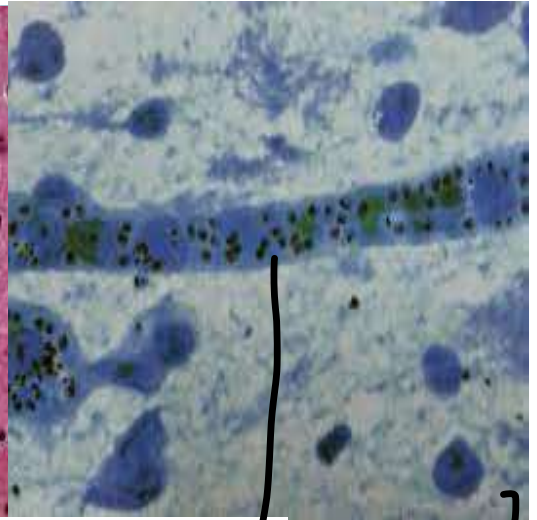
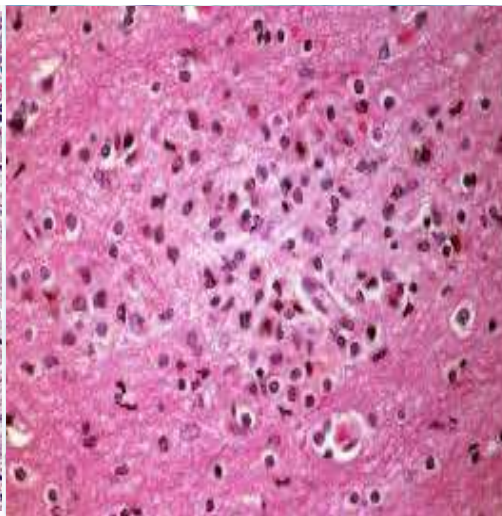
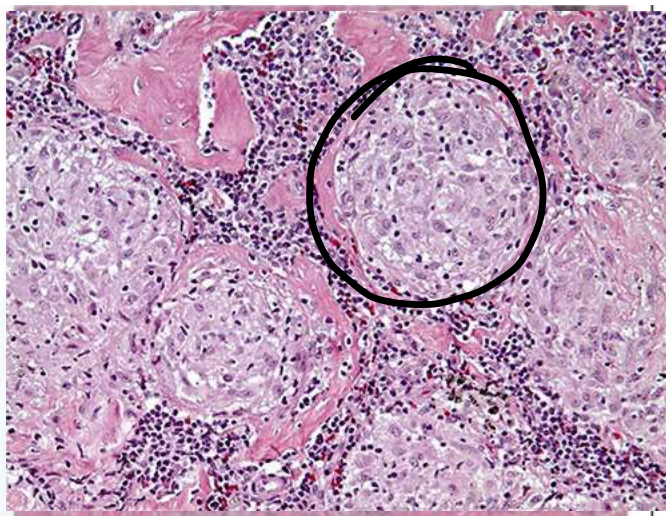
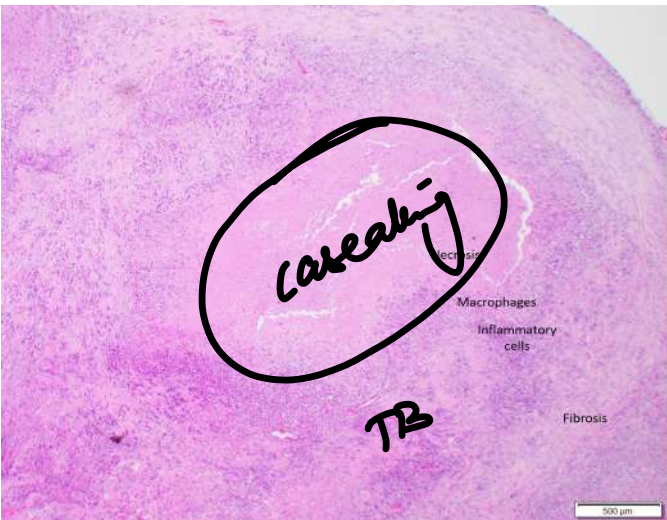

NC - sarcoid / CD

naked  
lymphocytic  
collar  
absent

Field stain

malaria

Dark  
granuloma



Stellate

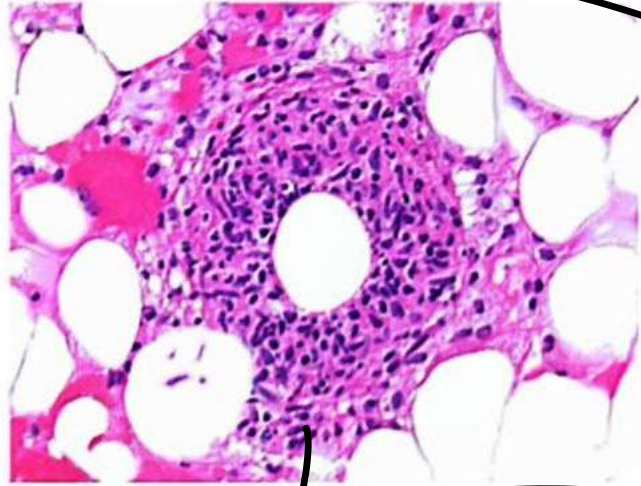

Donut granuloma

& fever  
Coxiella

Allopuricil

Cat Scratch

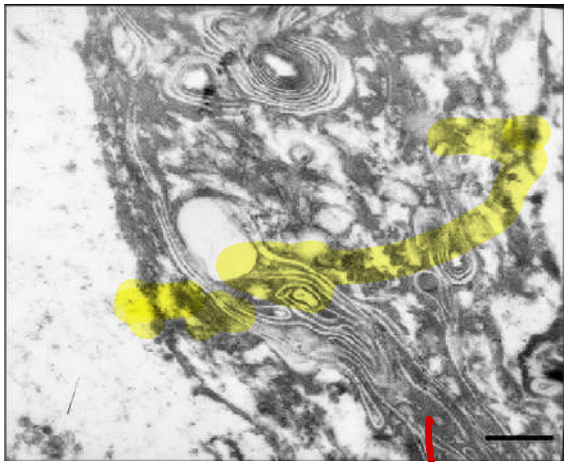

myelin figures  
R/IR

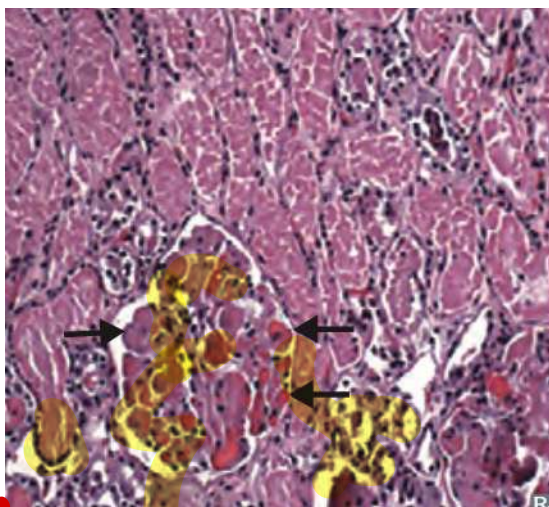

Hyperacute  
fibrinoid  
necrosis

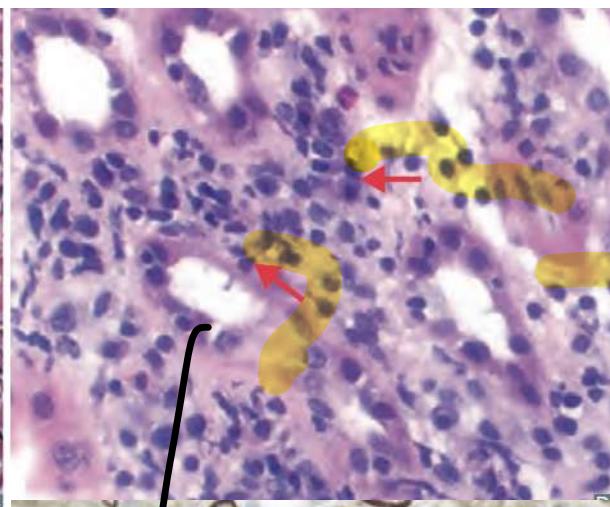

tubulitis

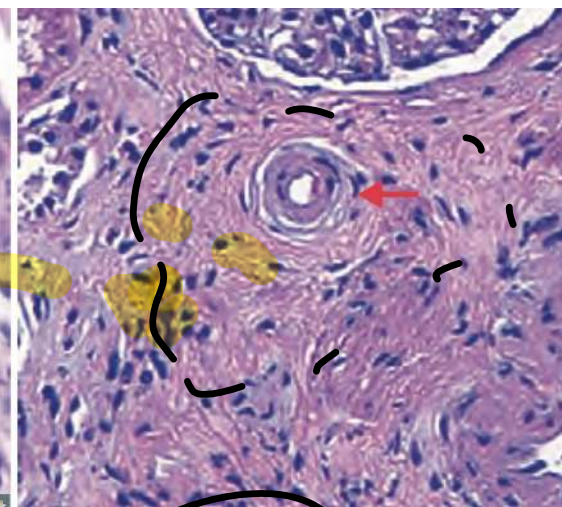

Chr  
- interst fibrosis  
- tubular atrophy  
- GBM  
duplication

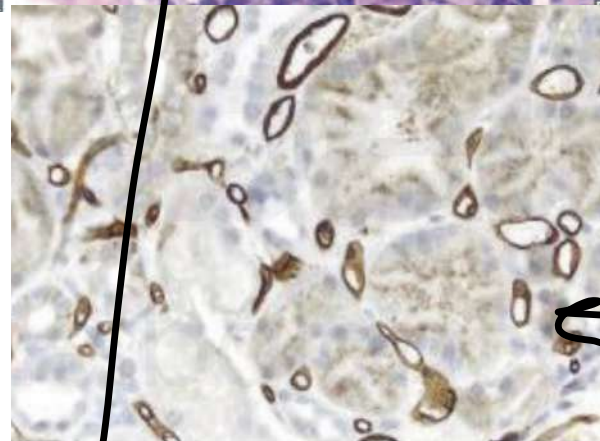

Acute - Humoral

QR  
C4d

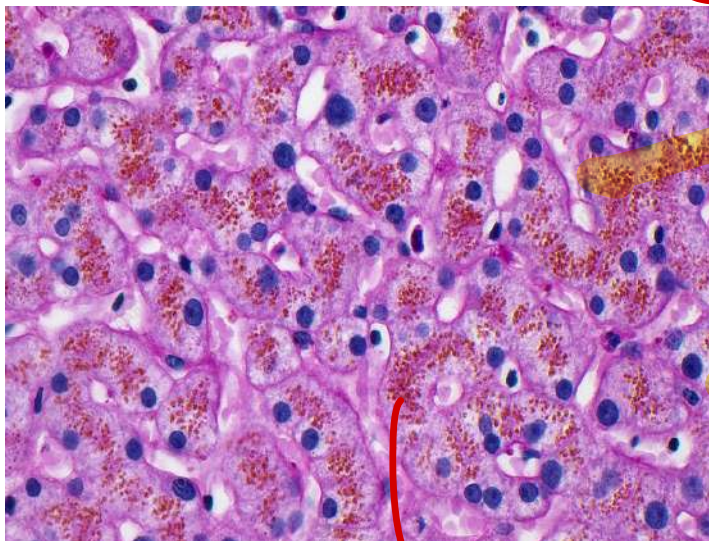

hyaline casts

